

HAROLD H. KOLB

REGISTERED PROFESSIONAL LAND SURVEYOR
LAKE GENEVA, WISCONSIN

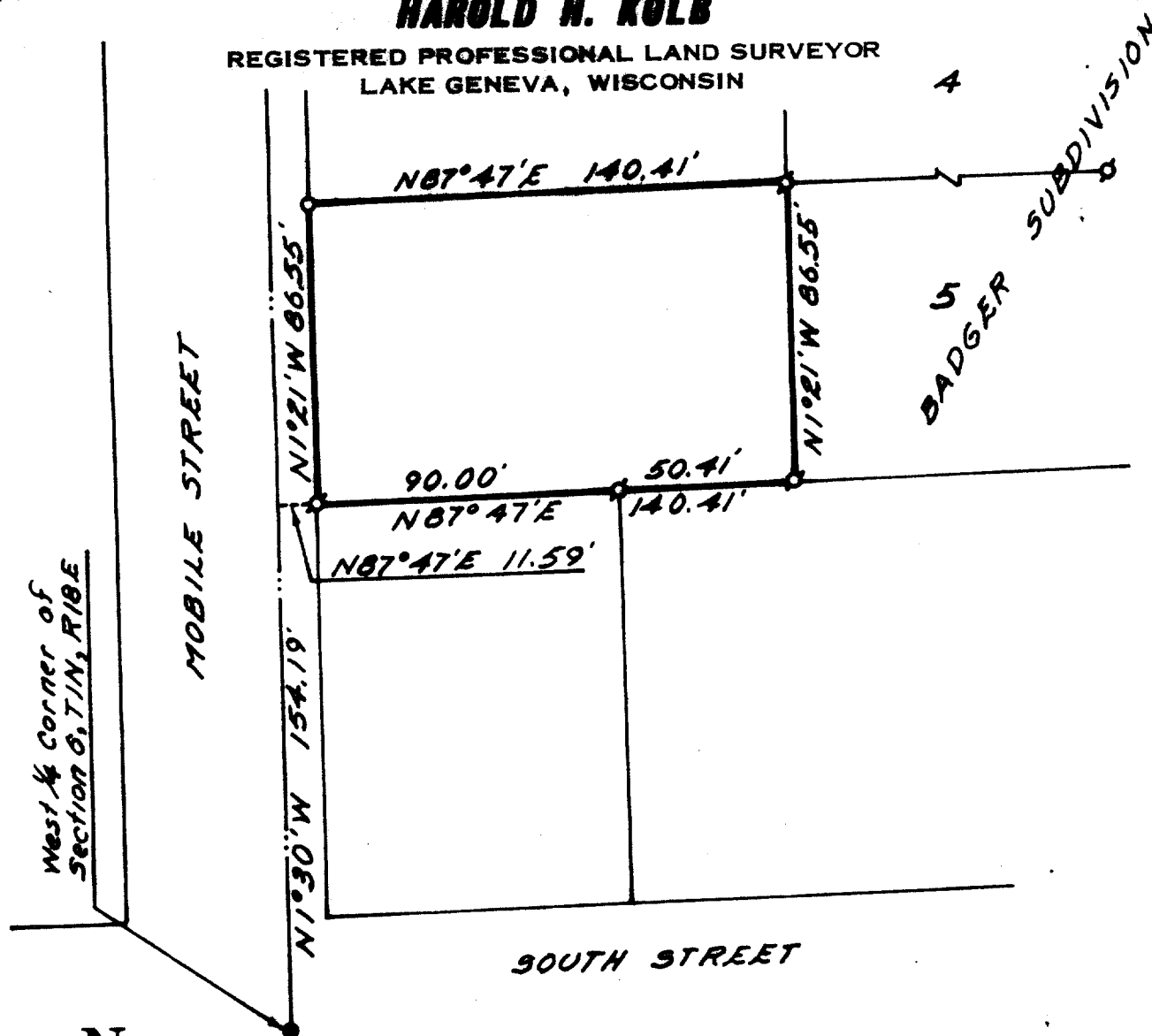

N



SCALE: 1" = 50'

LEGEND

- ⊗ - IRON PIPE FOUND
- - IRON PIPE PLACED
- - CONCRETE MONUMENT
- ✕ - SPIKE



PLAT OF SURVEY OF

A parcel of land located in the Northwest 1/4
of Section 6, T 1 N, R 18 E, City of Lake
Geneva, Walworth County, Wisconsin.

I, HAROLD H. KOLB, DO HEREBY CERTIFY THAT I HAVE
SURVEYED THE PROPERTY HEREON DESCRIBED ACCORDING
TO THE OFFICIAL RECORDS, AND THAT THE PLAT HEREON
IS A CORRECT REPRESENTATION OF THE LOT LINES.

Harold H. Kolb

HAROLD H. KOLB

WISCONSIN REGISTERED LAND SURVEYOR, S-187

DATE June 8, 1970

7-339

2-8-66A