

PREPARED FOR
LISA MUZAFFAR KUSKO
224 MAXWELL ST
LAKE GENEVA, WI. 53147

PLAT OF SURVEY

- OF -

PATHFINDER SURVEYING INC.
(formerly)
J.K. SURVEYING INC.
P.O BOX 322
LAKE GENEVA, WI. 53147
WWW.PATHFINDERSURVEYING.NET
262-248-8303

THE SOUTH 1/2 OF LOTS 5 AND 6, EXCEPT THE EAST 10 FEET
OF LOT 5, BLOCK 23 IN THE ORIGINAL PLAT OF THE VILLAGE
(NOW CITY) OF LAKE GENEVA, BEING A PART OF SECTION 36,
TOWN 2 NORTH, RANGE 17 EAST, CITY OF LAKE GENEVA,
WALWORTH COUNTY, WISCONSIN.

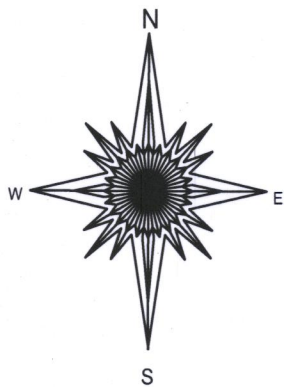
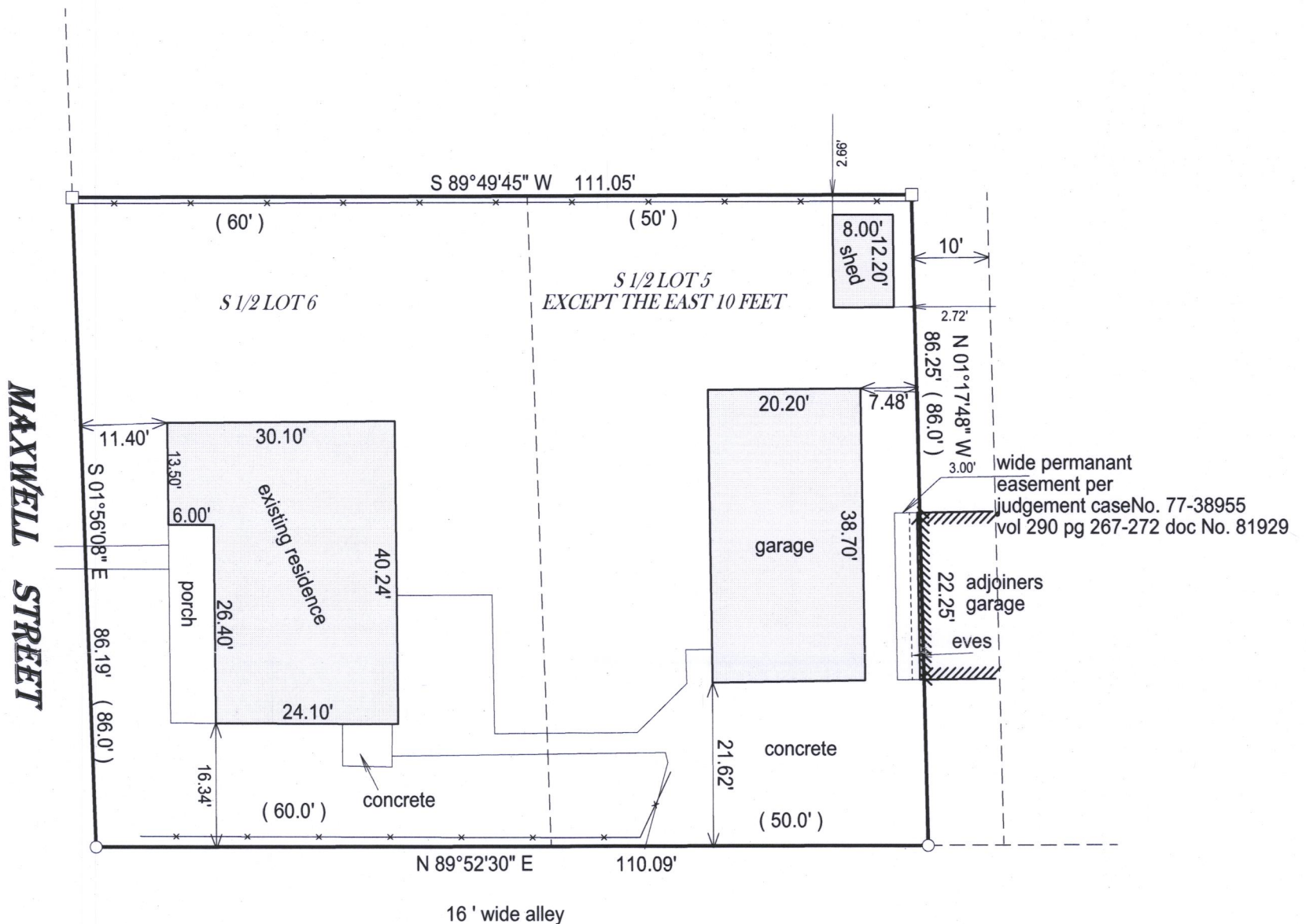

- () = recorded as
- = found iron bar
- = found iron pipe
- = set iron pipe
- = set iron bar

SCALE 1" = 20'

JOB # 17-107

TAX ID # ZOP 00218A



BASIS OF BEARING OF THIS PLAT: THE US STATE PLANE COORDINATE SYSTEM
SOUTH ZONE, NAD 83 (2011) WISCONSIN.

I hereby certify that I have surveyed the above- described property and the
above map is a true representation thereof and shows the size and
location of the property, its exterior boundaries, the location and
dimensions of all structures thereon, fences, apparrant easements and
roadways and visible encroachments if any.

This survey is made for the present owners of the property, and those who
purchase, mortgage, or guarantee the title thereto, within one year from
the date hereof.

DATED THIS 12TH DAY OF MAY, 2017.



JEFFREY L KIMPS S - 2436
Wisconsin Professional Land Surveyor
(original if signed in red)

ZOP-218A

007-3387