

PREPARED FOR
JUAN MARTINEZ
KEEFE REAL ESTATE
LAKE GENEVA, WI

PLAT OF SURVEY

- OF -

LOT 7, BLOCK 9 OF THE ORIGINAL PLAT OF THE VILLAGE
OF GENEVA, NOW CITY OF LAKE GENEVA, WALWORTH
COUNTY, WISCONSIN.

PATHFINDER SURVEYING INC.
P.O BOX 322
LAKE GENEVA, WI. 53147
WWW.PATHFINDERSURVEYING.NET
262-248-8303

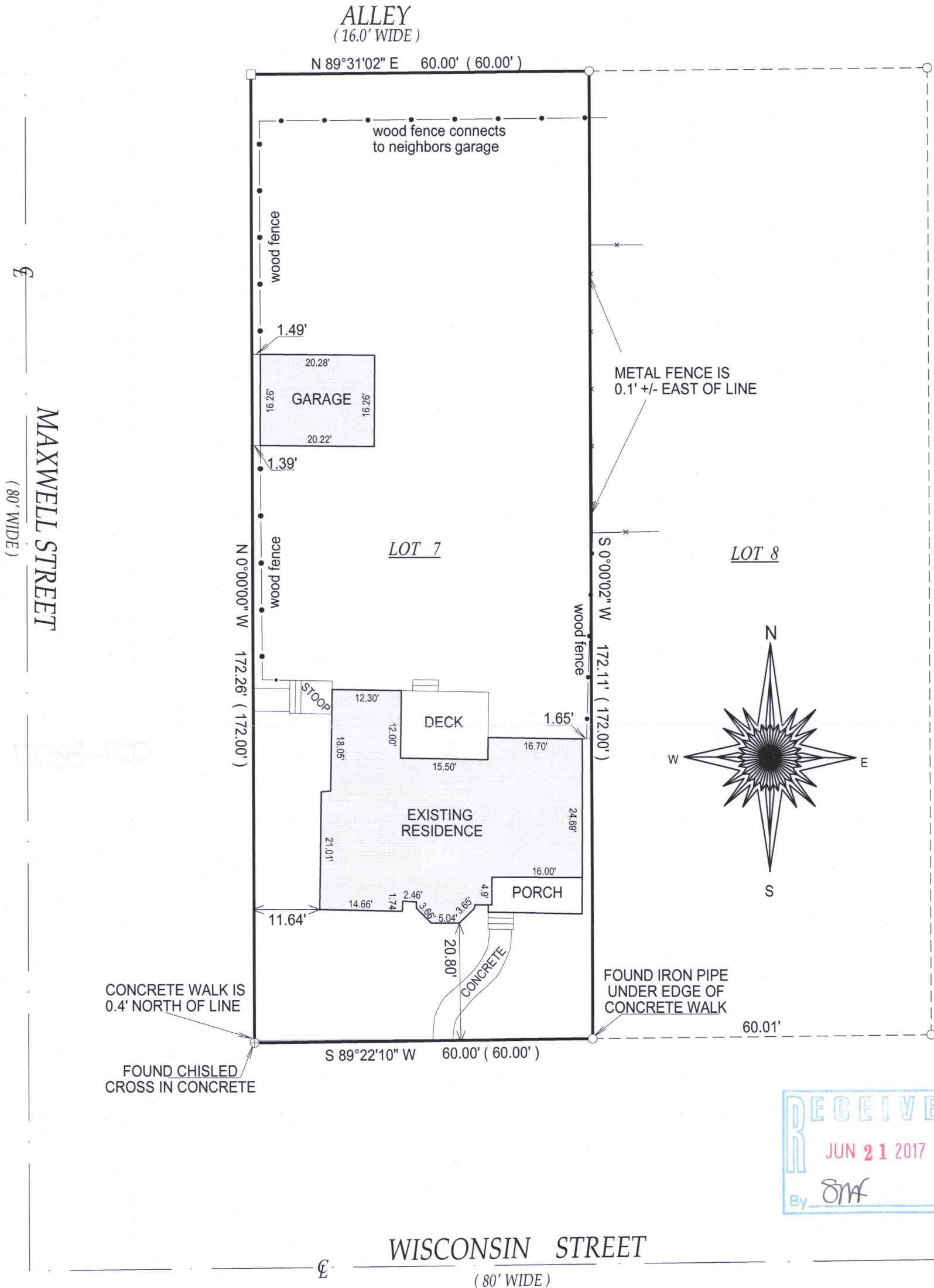

- () = recorded as
- = found iron bar
- = found iron pipe
- = set iron pipe
- = set iron bar

JOB # 10-160ud

TAX ID # ZOP 00065

NOTE: BASIS OF BEARING ON THIS PLAT IS THE EAST LINE
OF MAXWELL STREET WAS ASSUMED TO BEAR NORTH-SOUTH

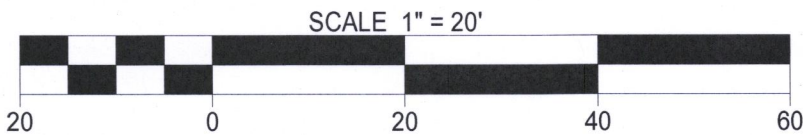

"I hereby certify that I have surveyed the above described property and that the above map is a true representation thereof and shows the size and location of all visible structures, apparent easements and encroachments if any."

This survey is made for the present owners of the property, and those who purchase, mortgage, or guarantee the title thereto, within one year from the date hereof.

DATED THIS 14th day of March, 2017.



JEFFREY L KIMPS S - 2436
Wisconsin Professional Land Surveyor
(original if signed in red)

007-3377