

PREPARED FOR  
MARCY HAMMETT  
KEEFE REAL ESTATE  
LAKE GENEVA WI

PLAT OF SURVEY

- OF -

PATHFINDER SURVEYING INC.  
(formerly)  
J.K. SURVEYING INC.  
P.O BOX 322  
LAKE GENEVA, WI. 53147  
WWW.PATHFINDERSURVEYING.NET  
262-248-8303

LOT 65 OF STURWOOD ADDITION No. 3, BEING A REDIVISION OF PART OF LOTS 45, 47, AND 64, ALL OF LOTS 48 AND 61 IN THE SUBDIVISION OF STURWOOD ADDITION No. 2 AND LANDS IN THE NE 1/4 OF THE NE 1/4, THE NW 1/4 OF THE NE 1/4, THE SE 1/4 OF THE NE 1/4, AND THE SW 1/4 OF THE NE 1/4 OF SECTION 35, TOWN 2 NORTH, RANGE 17 EAST, CITY OF LAKE GENEVA, COUNTY OF WALWORTH AND STATE OF WISCONSIN.

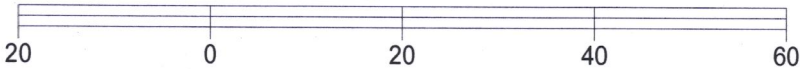
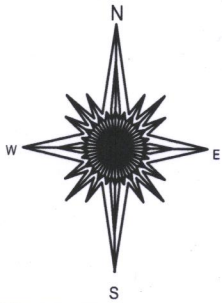
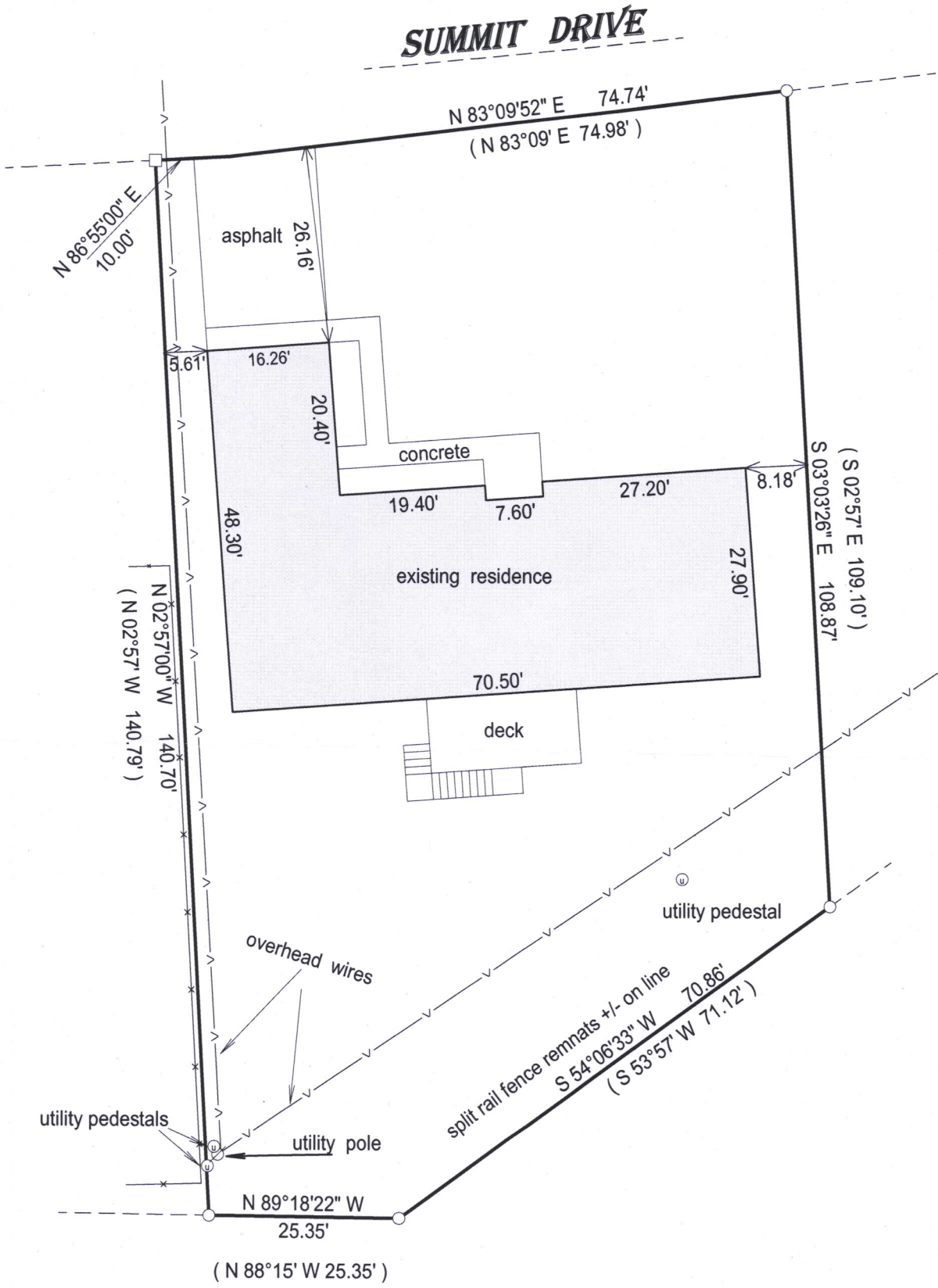

BASIS OF BEARING OF THIS PLAT: THE SUBDIVISION PLAT OF RECORD.

I hereby certify that I have surveyed the above- described property and the above map is a true representation thereof and shows the size and location of the property, its exterior boundaries, the location and dimensions of all structures thereon, fences, apparrant easements and roadways and visible encroachments if any.

This survey is made for the present owners of the property, and those who purchase, mortgage, or guarantee the title thereto, within one year from the date hereof.

DATED THIS 14TH DAY OF NOVEMBER, 2016.



JEFFREY L KIMPS S - 2436  
Wisconsin Professional Land Surveyor  
( original if signed in red )

- ( ) = recorded as
- = found iron bar
- = found iron pipe
- = set iron pipe
- = set iron bar

SCALE 1" = 20'

JOB # 16-537

TAX ID # ZST300001

007-3372