

HAROLD H. KOLB

REGISTERED PROFESSIONAL LAND SURVEYOR

LAKE GENEVA, WISCONSIN

PARK ROW (100' Wide)

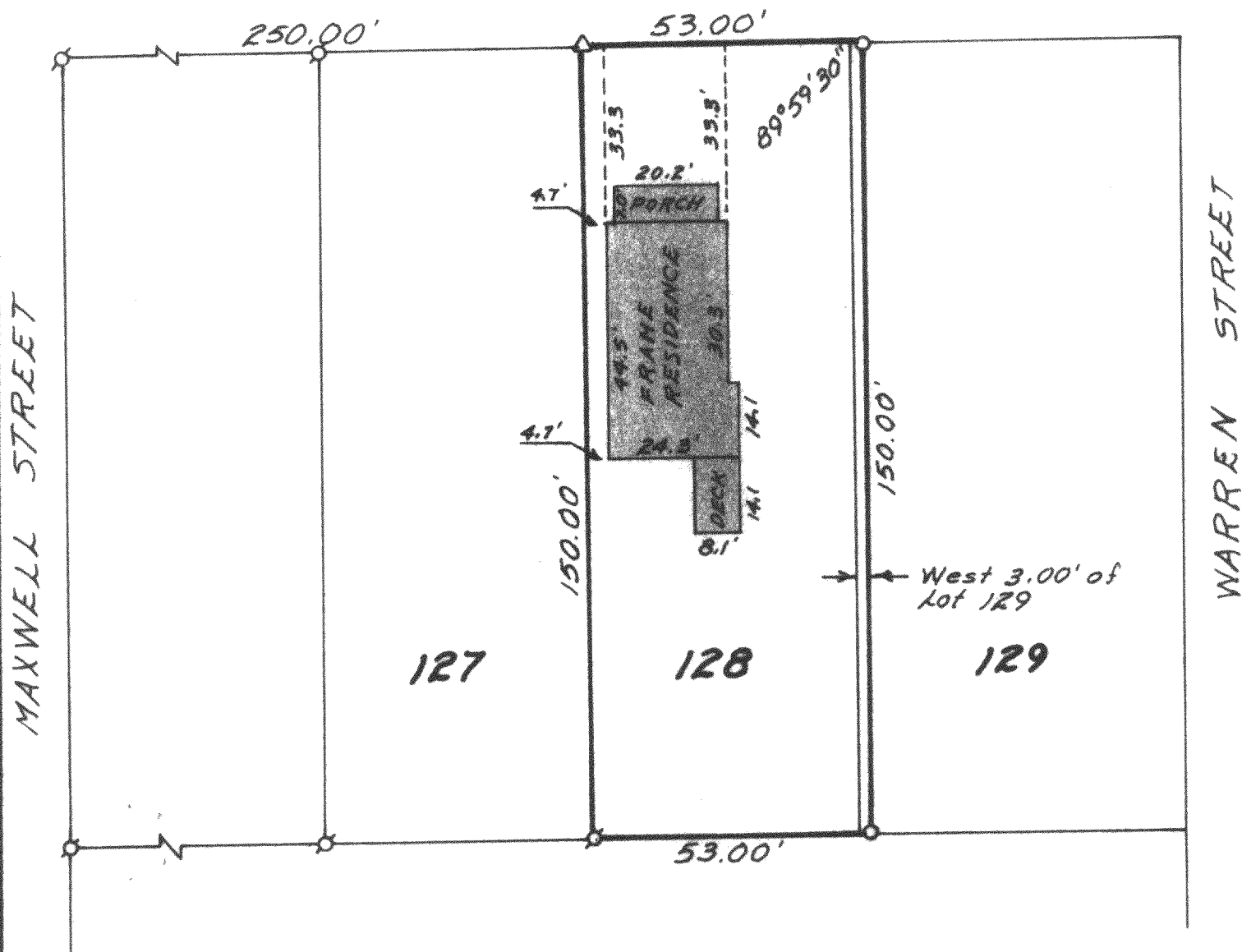

PLAT OF SURVEY OF

LOT 128 AND THE WEST 3.00 FEET OF LOT 129,
COLUMBIAN SUBDIVISION, CITY OF LAKE GENEVA,
WALWORTH COUNTY, WISCONSIN.

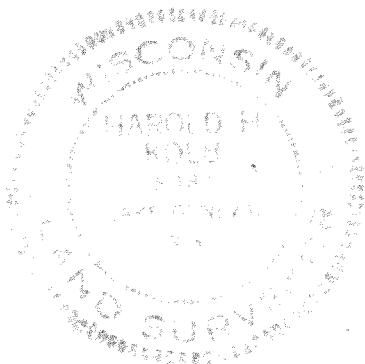

N

SCALE 1" = 30'

LEGEND

- - IRON PIPE PLACED, 1" x 24" x 13 LB. LIN. FT.
- - CONCRETE MONUMENT, 5" DIA. x 30"
- △ - IRON PIPE FOUND

I, HAROLD H. KOLB, DO HEREBY CERTIFY THAT I HAVE
SURVEYED THE PROPERTY HEREON DESCRIBED ACCORDING
TO THE OFFICIAL RECORDS, AND THAT THE PLAT HEREON
IS A CORRECT REPRESENTATION OF THE LOT LINES, AND
THE PRINCIPAL LINES OF THE BUILDINGS THEREON.

Harold H. Kolb

HAROLD H. KOLB
WISCONSIN REGISTERED LAND SURVEYOR, S-187

DATE Sept. 12, 1977

CL-96

△ - IRON ROD FOUND

7-337