

PLAT OF SURVEY
LOT 1 CERTIFIED SURVEY MAP NO. 3156
PART OF LOT 5 OF BAKER & BROWN'S SUBDIVISION
LOCATED IN THE SW 1/4 OF THE SE 1/4 AND THE SE 1/4 OF THE
SW 1/4 OF SECTION 36, TOWN 2 NORTH, RANGE 17 EAST,
CITY OF LAKE GENEAVA, WALWORTH COUNTY, WISCONSIN

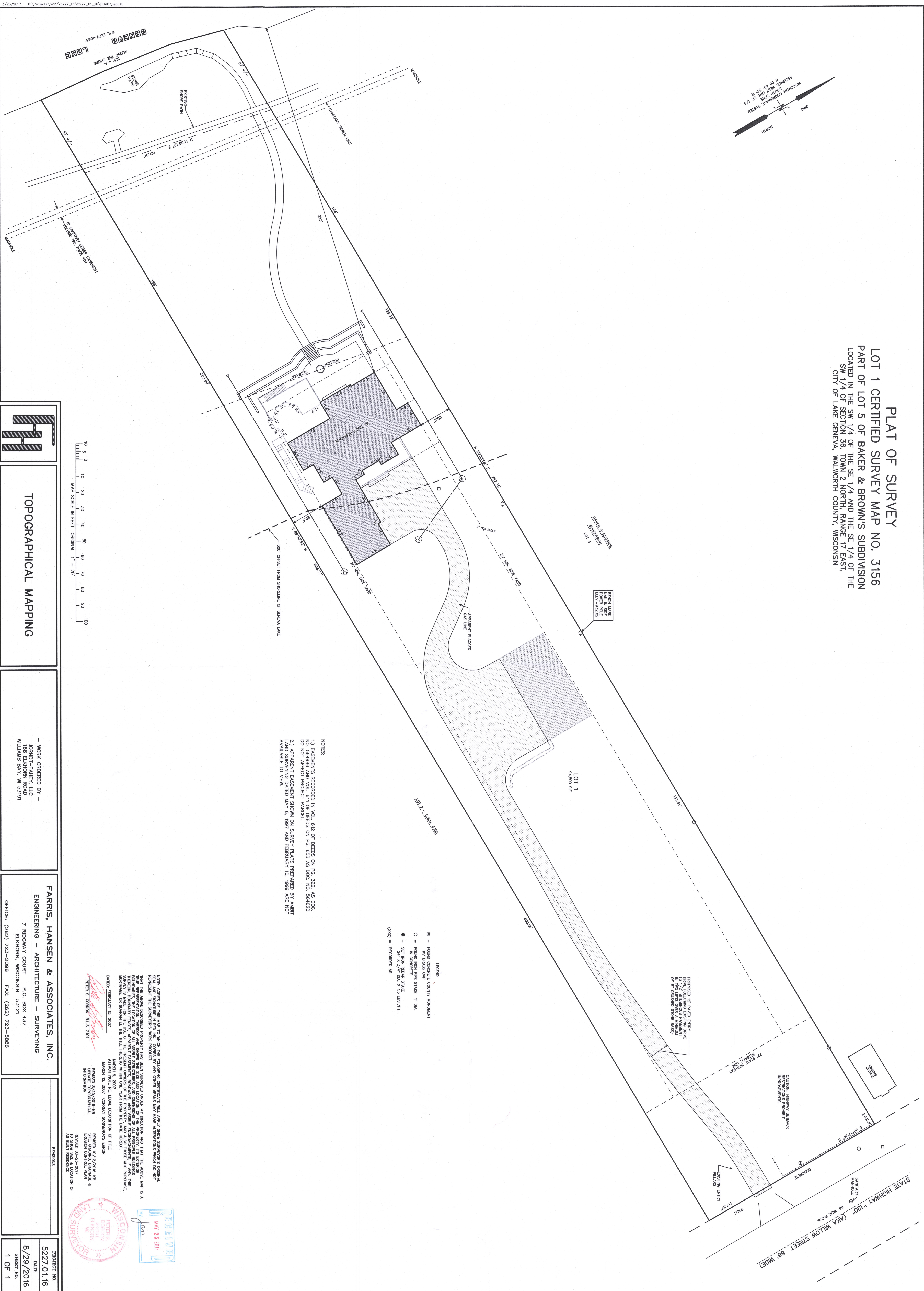
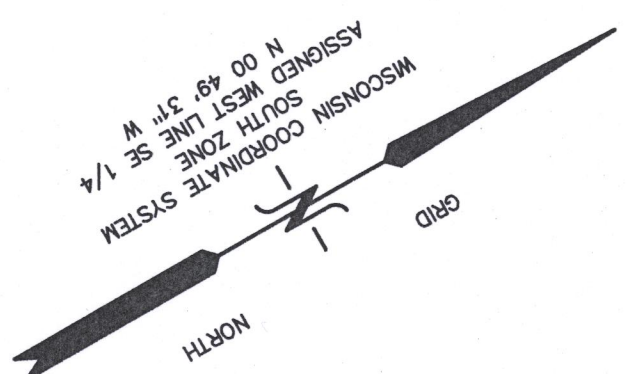

TOPOGRAPHICAL MAPPING

- WORK ORDERED BY -
JORNDT-FAHEY, LLC
168 ELKHORN ROAD
WILLIAMS BAY, WI 53197

FARRIS, HANSEN & ASSOCIATES, INC.

ENGINEERING – ARCHITECTURE – SURVEYING

7 RIDGWAY COURT P.O. BOX 437

OFFICE: (262) 723-2098 FAX: (262) 723-5886

FAX: (262) 723-5886

FAX: (262) 723-5886

REVISIONS:

PROJECT NO.
5227.01.16

8/29/2016

1 OF 1

ZA3156-1

007-3362