

Finney

# HAROLD H. KOLB

REGISTERED PROFESSIONAL LAND SURVEYOR  
LAKE GENEVA, WISCONSIN

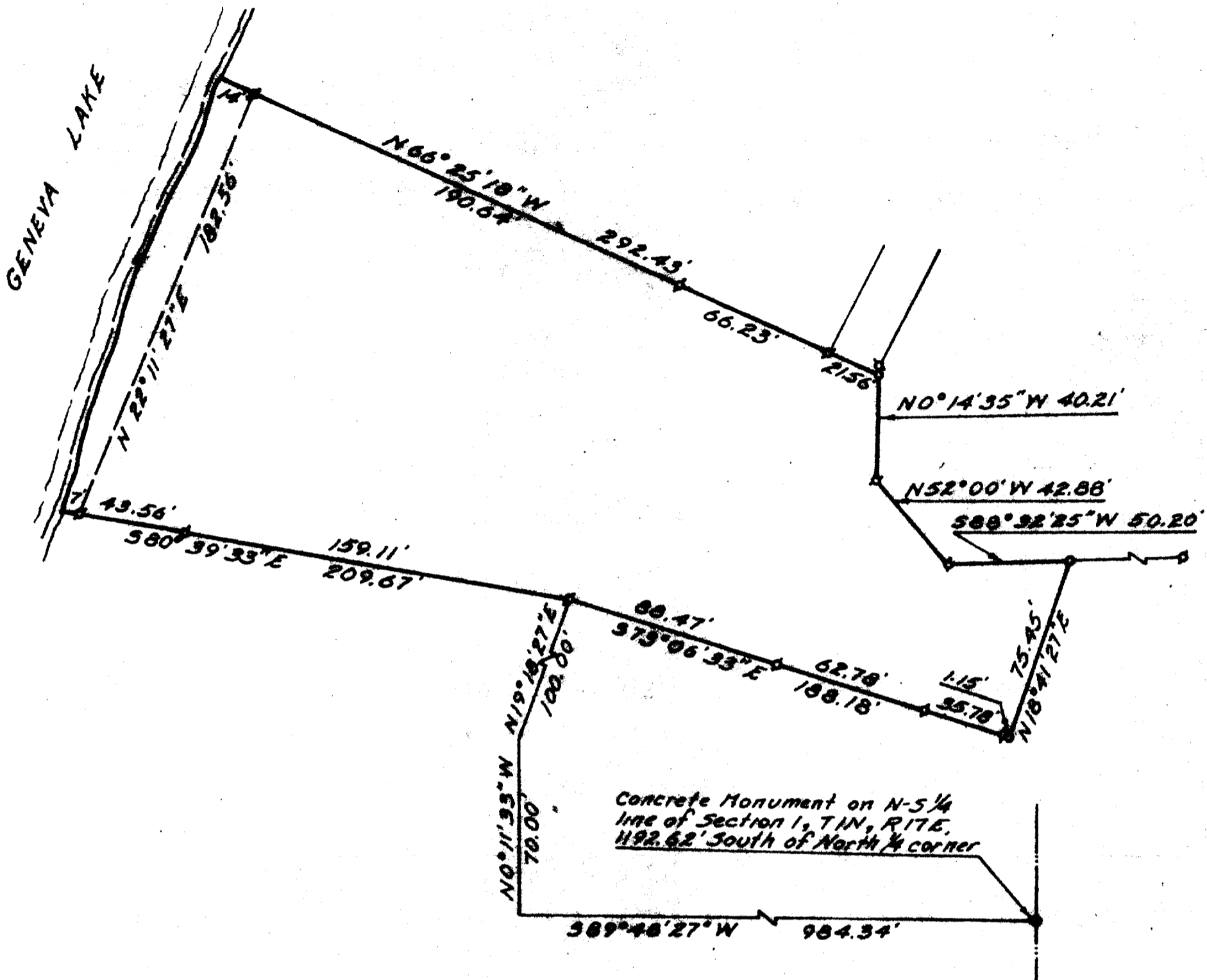

### PLAT OF SURVEY OF

A parcel of land located in the Northwest 1/4 of Section 1, T 1 N, R 17 E, City of Lake Geneva, Walworth County, Wisconsin and described as follows:

Commencing at the North 1/4 corner of said Section 1; thence South 1192.62 feet along the North-South 1/4 line of said Section 1; thence S 89°48'27" W 984.34 feet; thence N 0°11'33" W 70.00 feet; thence N 19°18'27" E 100.00 feet to the place of beginning; thence S 73°06'33" E 188.18 feet; thence N 18°41'27" E 75.45 feet; thence S 88°32'25" W 50.20 feet; thence N 52°00' W 42.88 feet; thence N 0°14'35" W 40.21 feet; thence N 66°25'18" W 292.43 feet to the shore of Geneva Lake; thence Southwesterly along said shore to a point N 80°39'33" W 209.67 feet from the place of beginning; thence S 80°39'33" E 209.67 feet to the place of beginning.

N



SCALE: 1"=50'

#### LEGEND

- IRON PIPE FOUND
- IRON PIPE PLACED
- CONCRETE MONUMENT found
- I — SPRUCE



I, HAROLD H. KOLB, DO HEREBY CERTIFY THAT I HAVE SURVEYED THE PROPERTY HEREON DESCRIBED ACCORDING TO THE OFFICIAL RECORDS, AND THAT THE PLAT HEREON IS A CORRECT REPRESENTATION OF THE LOT LINES.

*Harold H. Kolb*  
HAROLD H. KOLB

WISCONSIN REGISTERED LAND SURVEYOR, 5-187  
DATE May 26, 1970

*[Handwritten signature]*

**HAROLD H. KOLB**  
 REGISTERED PROFESSIONAL LAND SURVEYOR  
 LAKE GENEVA, WISCONSIN

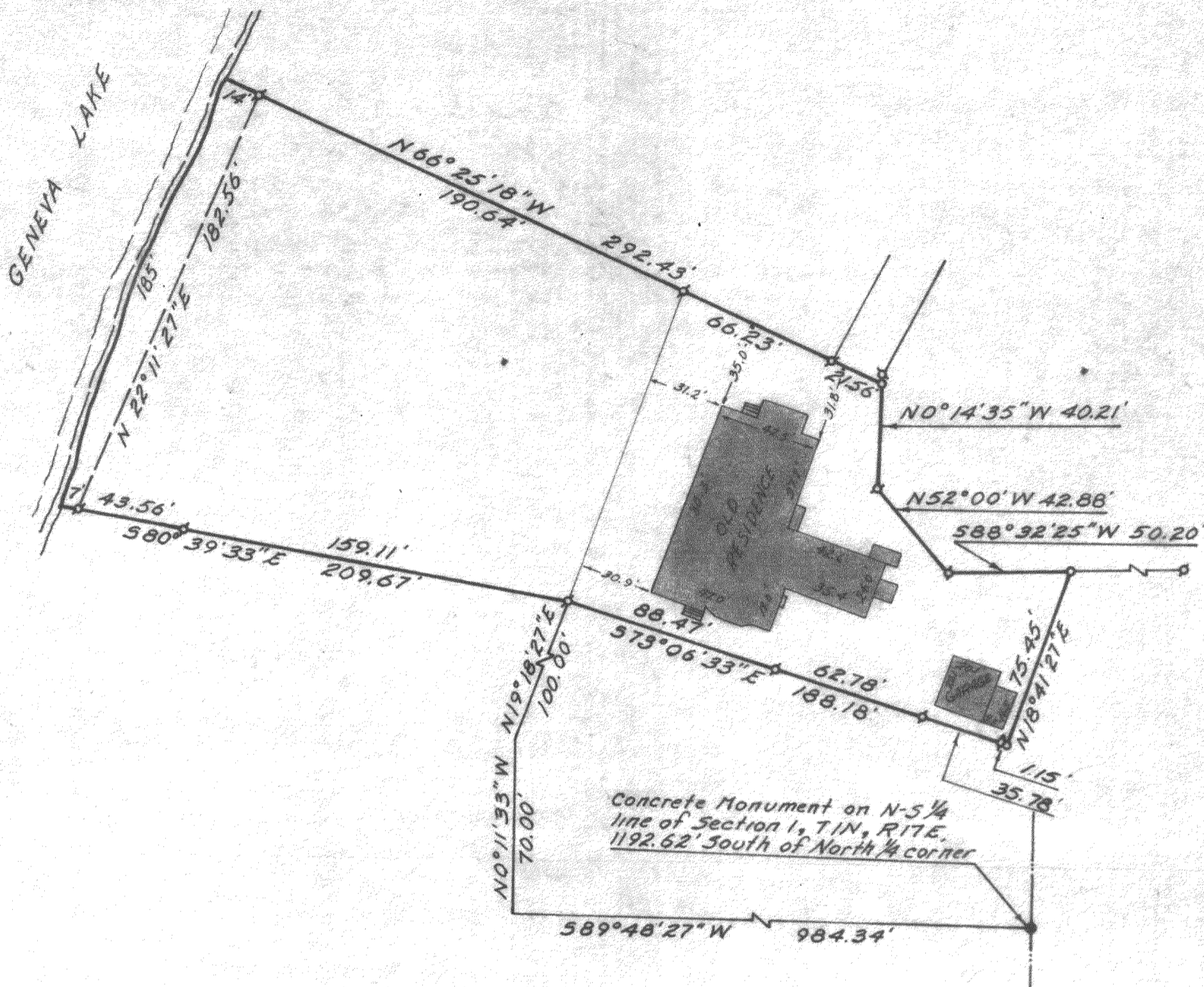

PLAT OF SURVEY OF

A parcel of land located in the Northwest 1/4 of Section 1, T 1 N, R 17 E, City of Lake Geneva, Walworth County, Wisconsin and described as follows:  
 Commencing at the North 1/4 corner of said Section 1; thence South 1192.62 feet along the North-South 1/4 line of said Section 1; thence S 89°48' 27\" W 984.34 feet; thence N 0°11'33\" W 70.00 feet; thence N 19°18'27\" E 100.00 feet to the place of beginning; thence S 73°06'33\" E 188.18 feet; thence N 18°41'27\" E 75.45 feet; thence S 88°32'25\" W 50.20 feet; thence N 52°00' W 42.88 feet; thence N 0°14'35\" W 40.21 feet; thence N 66°25'18\" W 292.43 feet to the shore of Geneva Lake; thence South-westerly along said shore to a point N 80°39'33\" W 209.67 feet from the place of beginning; thence S 80°39'33\" E 209.67 feet to the place of beginning.

N  
  
 SCALE: 1"=50'  
**LEGEND**  
 ⚡ - IRON PIPE FOUND  
 ○ - IRON PIPE PLACED  
 ● - CONCRETE MONUMENT found  
 I - SPIKE

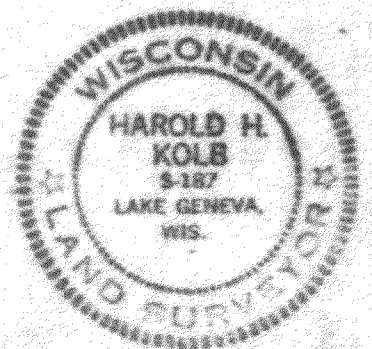

I, HAROLD H. KOLB, DO HEREBY CERTIFY THAT I HAVE SURVEYED THE PROPERTY HEREON DESCRIBED ACCORDING TO THE OFFICIAL RECORDS, AND THAT THE PLAT HEREON IS A CORRECT REPRESENTATION OF THE LOT LINES.

*Harold H. Kolb*  
 HAROLD H. KOLB  
 WISCONSIN REGISTERED LAND SURVEYOR, S-187  
 DATE May 26, 1970  
 Revised: December 5, 1970