

# HAROLD H. KOLB

REGISTERED PROFESSIONAL LAND SURVEYOR  
LAKE GENEVA, WISCONSIN

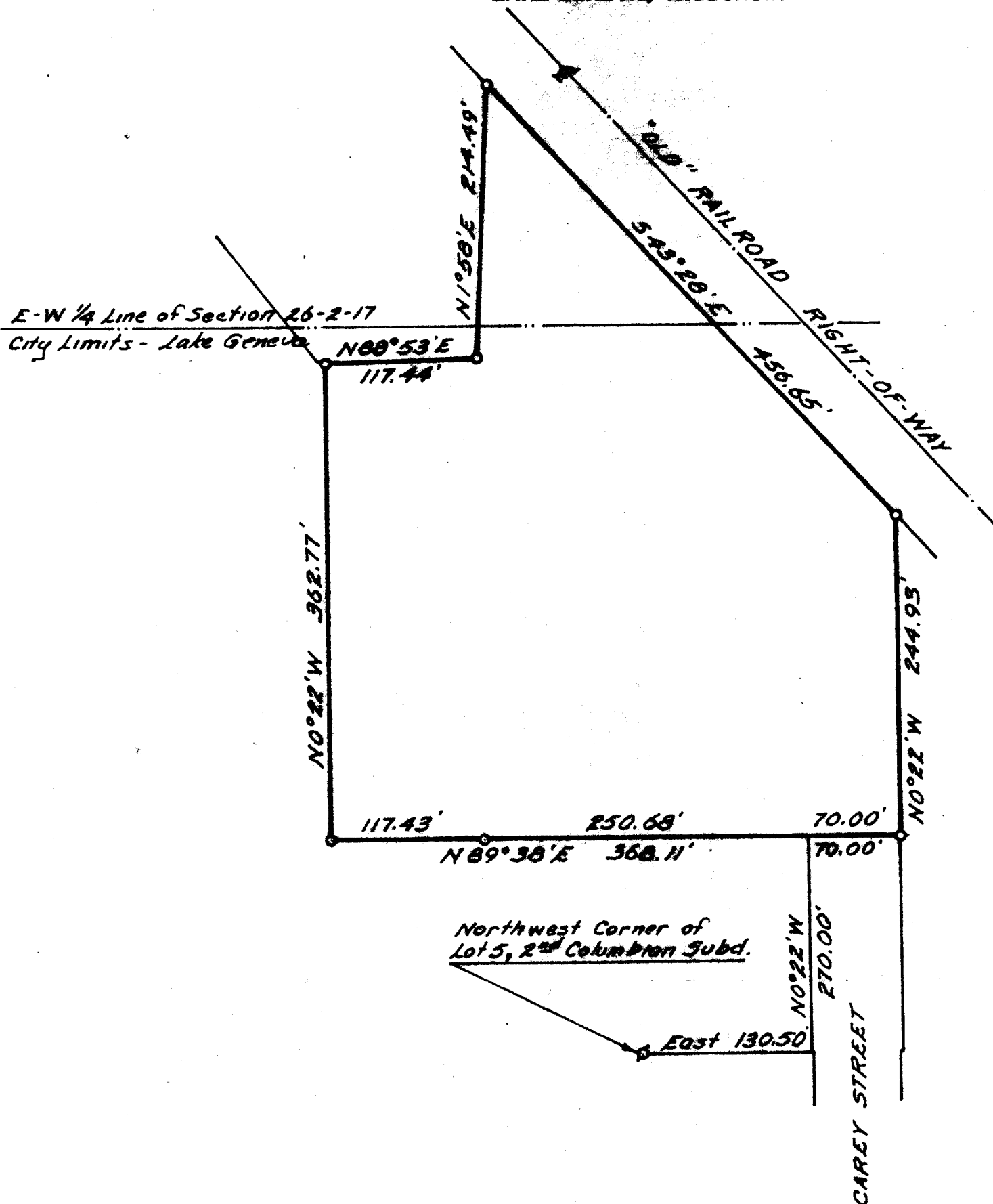

## PLAT OF SURVEY OF

A parcel of land located in the Northeast 1/4 of Section 26, T 2 N, R 17 E, and in the Southeast 1/4 of Section 26, T 2 N, R 17 E, City of Lake Geneva, Walworth County, Wisconsin and described as follows:  
Commencing at the Northwest corner of Lot 5, Second Columbian Subdivision in the City of Lake Geneva; thence East 130.50 feet; thence N 0°22' W 270.00 feet to the place of beginning; thence S 89°38' W 369.11 feet; thence N 0°22' W 362.77 feet; thence N 88°53' E 117.44 feet; thence N 1°58' E 214.49 feet; thence S 43°28' E 456.65 feet; thence S 0°22' E 244.93 feet; thence S 89°38' W 70.00 feet to the place of beginning.

Containing 4.00 acres.

N  
SCALE: 1"=100'

### LEGEND

- S - IRON PIPE FOUND
- - IRON PIPE PLACED
- - CONCRETE MONUMENT
- I - SPK



I, HAROLD H. KOLB, DO HEREBY CERTIFY THAT I HAVE SURVEYED THE PROPERTY HEREON DESCRIBED ACCORDING TO THE OFFICIAL RECORDS, AND THAT THE PLAT HEREON IS A CORRECT REPRESENTATION OF THE LOT LINES.

*Harold H. Kolb*  
HAROLD H. KOLB

WISCONSIN REGISTERED LAND SURVEYOR, 8-187  
DATE May 14, 1970

7-335