

PREPARED FOR  
CHUCK PLATTS  
SHOREWEST REALTY  
LAKE GENEVA WI

# PLAT OF SURVEY

- OF -

LOTS 8 AND 8, BLOCK 12, LAKE GENEVA MANOR, A SUBDIVISION  
LOCATED IN THE SOUTHEAST FRACTIONAL 1/4 OF SECTION 35,  
TOWN 2 NORTH, RANGE 17 EAST, CITY OF LAKE GENEVA, COUNTY  
OF WALWORTH AND STATE OF WISCONSIN.

PATHFINDER SURVEYING INC.  
(formerly)  
J.K. SURVEYING INC.  
P.O BOX 322  
LAKE GENEVA, WI. 53147  
WWW.PATHFINDERSURVEYING.NET  
262-248-8303

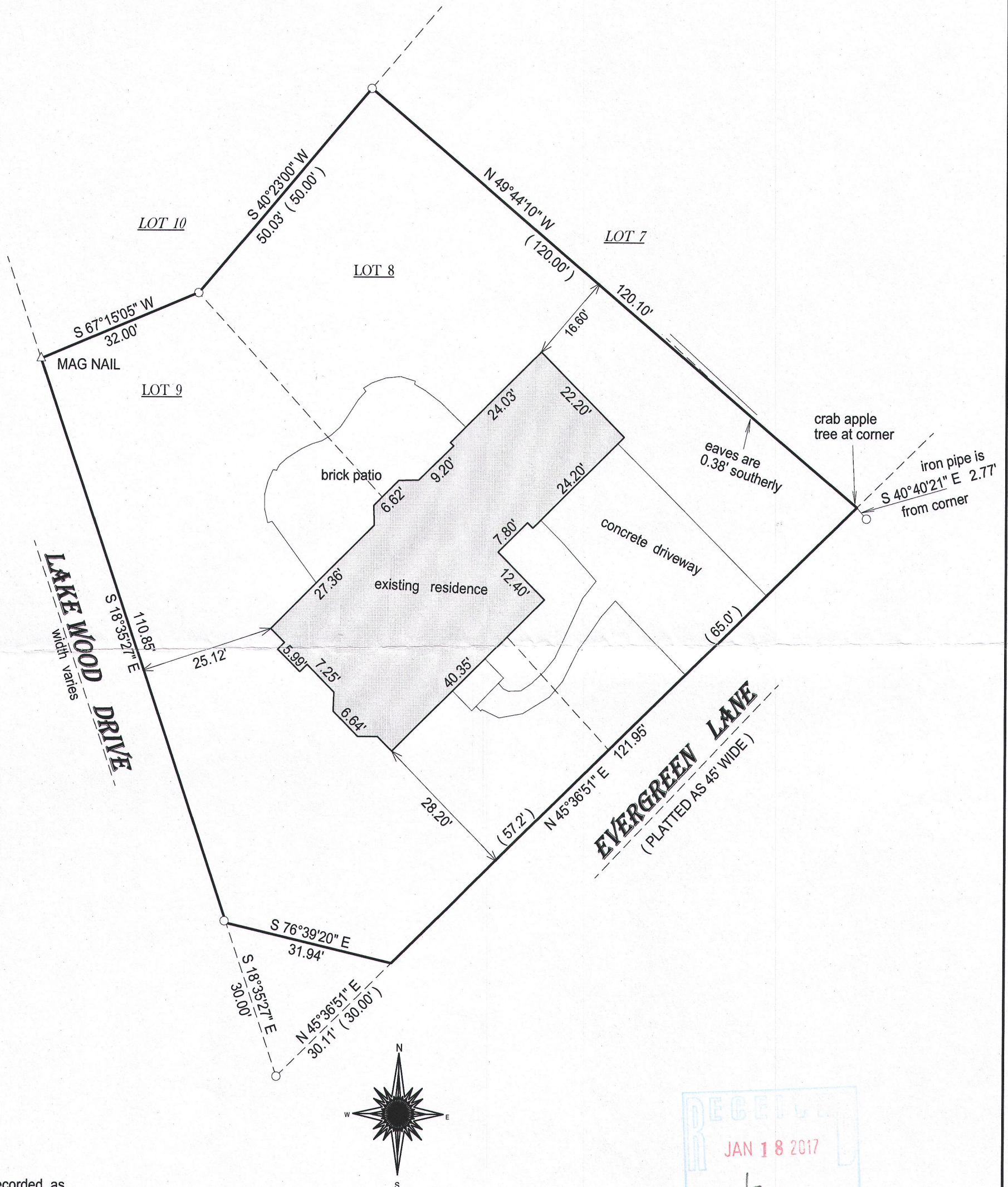

- ( ) = recorded as  
□ = found iron bar  
○ = found iron pipe  
● = set iron pipe  
■ = set iron bar

SCALE 1" = 20'

JOB # 16-246

TAX ID #  
ZLM 00010

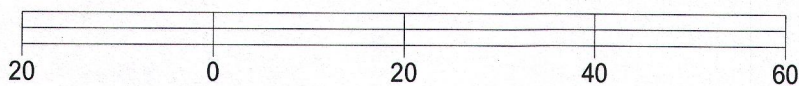

BASIS OF BEARING OF THIS PLAT: THE NORTHWESTERLY LINE OF  
EVERGREEN WAS ASSUMED TO BEAR N45°36'51" E AS SHOWN  
ON SURVEYS OF RECORD.

I hereby certify that I have surveyed the above- described property and the  
above map is a true representation thereof and shows the size and  
location of the property, its exterior boundaries, the location and  
dimensions of all structures thereon, fences, apparrant easements and  
roadways and visible encroachments if any.

This survey is made for the present owners of the property, and those who  
purchase, mortgage, or guarantee the title thereto, within one year from  
the date hereof.

DATED THIS 20TH DAY OF AUGUST, 2016.

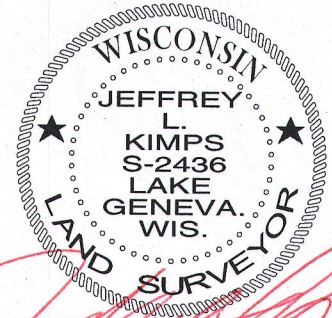
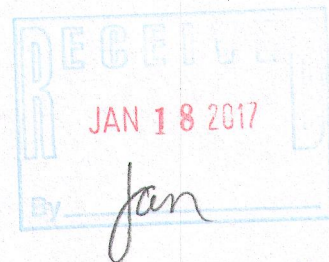

JEFFREY L KIMPS S - 2436  
Wisconsin Professional Land Surveyor  
(original if signed in red)