

PREPARED FOR  
LYNN BUSH  
COLDWELL BANKER HONIG BELL  
LAKE GENEVA, WI

# PLAT OF SURVEY

- OF -

PATHFINDER SURVEYING INC.  
(formerly)  
J.K. SURVEYING INC.  
P.O BOX 322  
LAKE GENEVA, WI. 53147  
WWW.PATHFINDERSURVEYING.NET  
262-248-8303

LOT 7, BLOCK 1 WHEELER ADDITION TO THE CITY OF LAKE GENEVA,  
LOCATED IN THE SW 1/4 OF SECTION 25, TOWN 2 NORTH, RANGE 17  
EAST, CITY OF LAKE GENEVA, COUNTY OF WALWORTH AND STATE  
OF WISCONSIN.

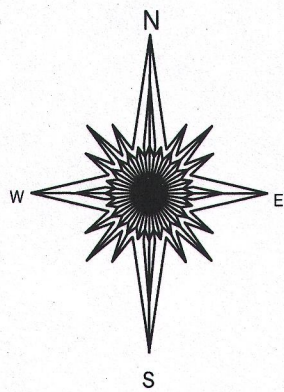

HORACE STREET

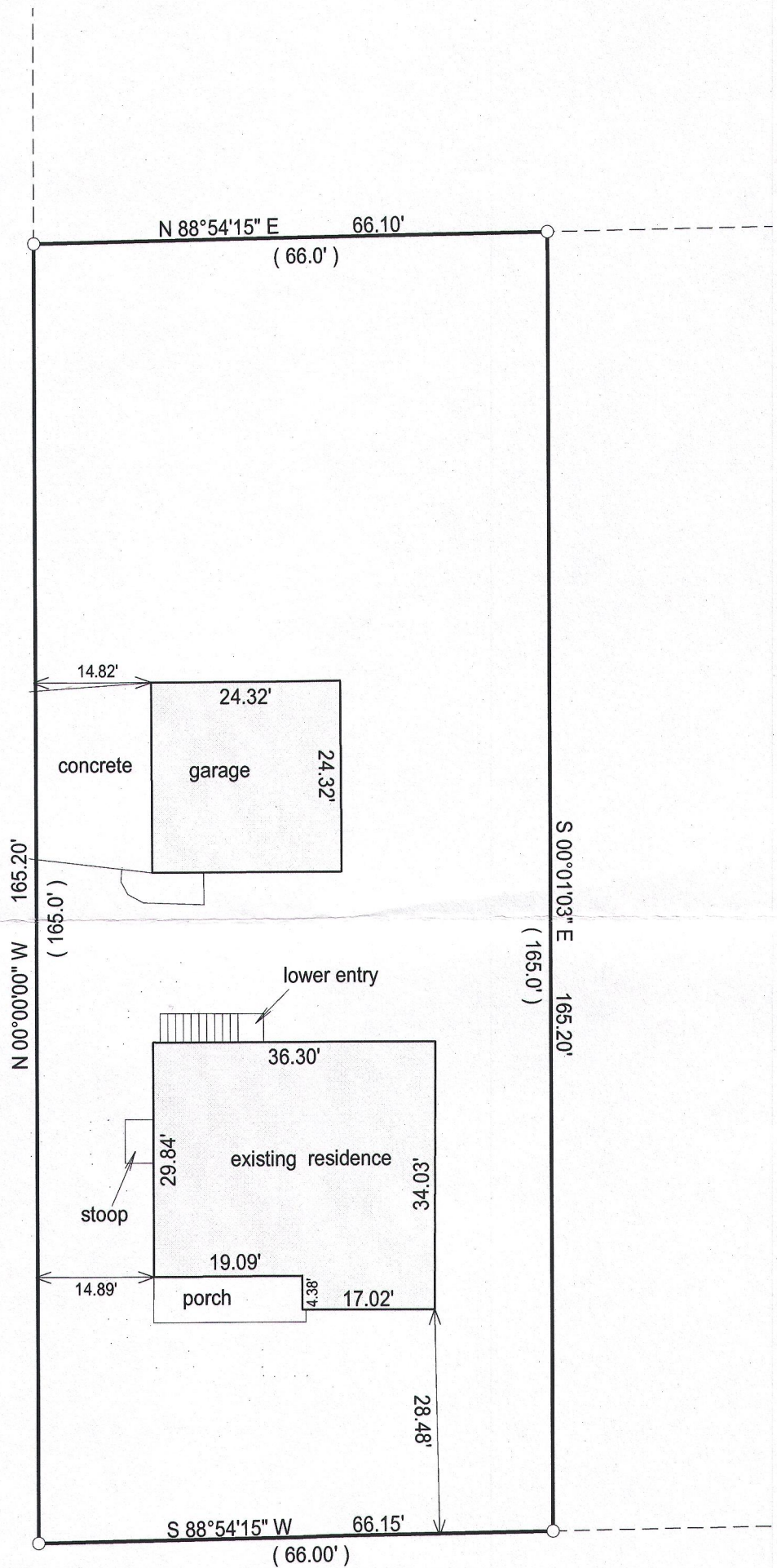

GRANT STREET

- ( ) = recorded as  
□ = found iron bar  
○ = found iron pipe  
● = set iron pipe  
■ = set iron bar

SCALE 1" = 20'

JOB # 16-324

TAX ID # ZWH 00003

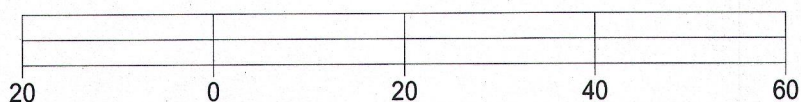

BASIS OF BEARING OF THIS PLAT: THE EAST LINE OF HORACE WAS  
ASSUMED TO BEAR NORTH AS MONUMENTED.

I hereby certify that I have surveyed the above- described property and the  
above map is a true representation thereof and shows the size and  
location of the property, its exterior boundaries, the location and  
dimensions of all structures thereon, fences, apparant easements and  
roadways and visible encroachments if any.

This survey is made for the present owners of the property, and those who  
purchase, mortgage, or guarantee the title thereto, within one year from  
the date hereof.

DATED THIS 18TH DAY OF OCTOBER, 2016.

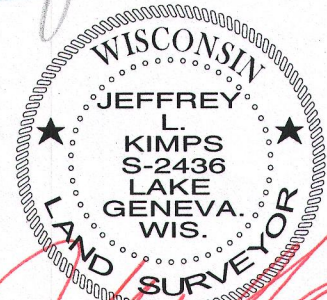
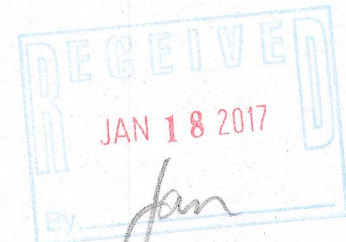

JEFFREY L KIMPS S-2436  
Wisconsin Professional Land Surveyor  
( original if signed in red )