

PREPARED FOR
DIANE URLAKIS
KEEFE REAL ESTATE
LAKE GENEVA, WI

PLAT OF SURVEY

- OF -

PATHFINDER SURVEYING INC.
(formerly)
J.K. SURVEYING INC.
P.O BOX 322
LAKE GENEVA, WI. 53147
WWW.PATHFINDERSURVEYING.NET
262-248-8303

THE WEST 49 FEET OF THE NORTH 112 FEET OF LOT 6, BLOCK
10 OF THE ORIGINAL PLAT OF THE VILLAGE (NOW CITY) OF
LAKE GENEVA, WALWORTH COUNTY, WISCONSIN.

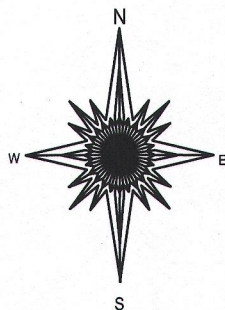
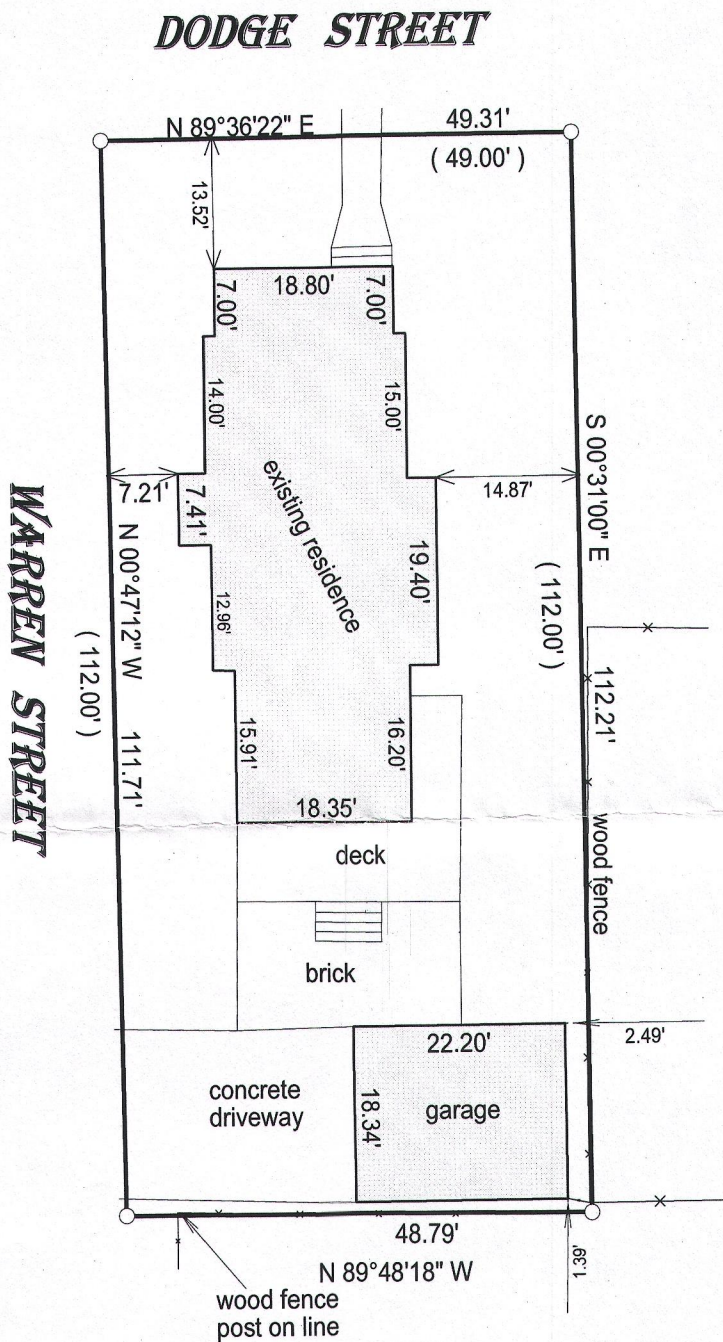

- () = recorded as
- = found iron bar
- = found iron pipe
- = set iron pipe
- = set iron bar

SCALE 1" = 20'

JOB # 16-269

TAX ID #
ZOP 00078

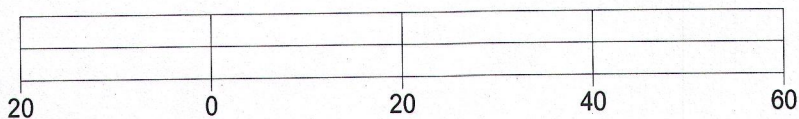

BASIS OF BEARING OF THIS PLAT: THE U.S. STATE PLANE COORDINATE
SYSTEM SOUTH ZONE, GRID NORTH, NAD 83.

I hereby certify that I have surveyed the above- described property and the
above map is a true representation thereof and shows the size and
location of the property, its exterior boundaries, the location and
dimensions of all structures thereon, fences, apparant easements and
roadways and visible encroachments if any.

This survey is made for the present owners of the property, and those who
purchase, mortgage, or guarantee the title thereto, within one year from
the date hereof.

DATED THIS 3RD DAY OF SEPTEMBER, 2016.

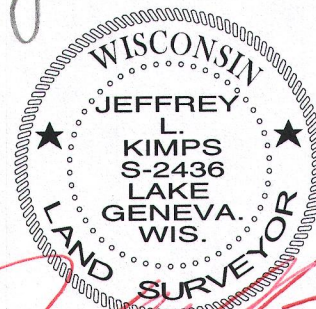
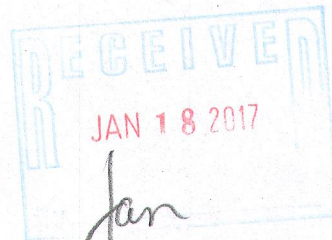

JEFFREY L. KIMPS S - 2436
Wisconsin Professional Land Surveyor
(original if signed in red)