

PREPARED FOR
GINA NOCEK
@ PROPERTIES
800 W. MAIN ST.
LAKE GENEVA, WI. 53147

PLAT OF SURVEY

- OF -

LOT 136 AND THE SOUTH 1/2 OF LOT 135, OF COLUMBIAN SUBDIVISION,
LOCATED IN THE SW 1/4 OF THE SW 1/4 OF SECTION 25, TOWN 2 NORTH,
RANGE 17 EAST, CITY OF LAKE GENEVA, COUNTY OF WALWORTH AND
STATE OF WISCONSIN.

PATHFINDER SURVEYING INC.
(formerly)
J.K. SURVEYING INC.
P.O BOX 322
LAKE GENEVA, WI. 53147
WWW.PATHFINDERSURVEYING.NET
262-248-8303

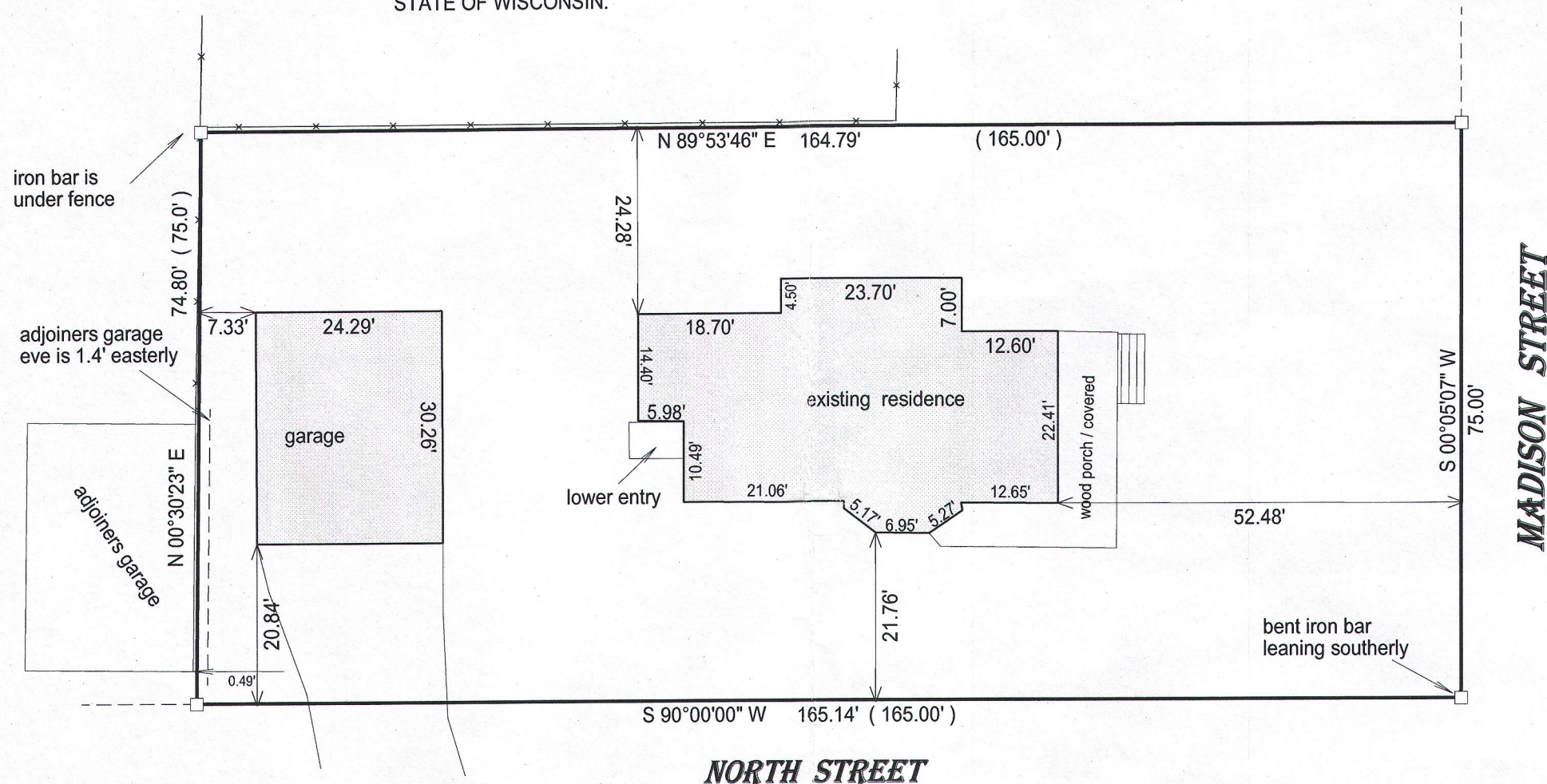
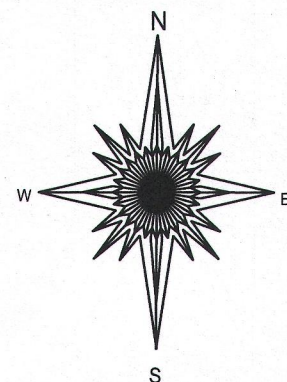

() = recorded as

□ = found iron bar

○ = found iron pipe

● = set iron pipe

■ = set iron bar

SCALE 1" = 20'

JOB # 16-291

TAX ID # ZCL 00103

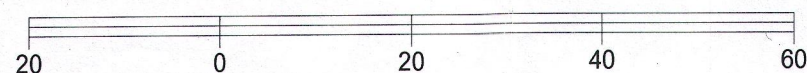

BASIS OF BEARING OF THIS PLAT: THE NORTH LINE OF NORTH ST.
WAS ASSUMED TO BEAR WEST AS MONUMENTED.

"I hereby certify that I have surveyed the above described property and that the above map is a true representation of its exterior boundary and shows the size and location of all visible structures, apparent easements and encroachments if any."

This survey is made for the present owners of the property, and those who purchase, mortgage, or guarantee the title thereto, within one year from the date hereof.

DATED THIS 19TH DAY OF SEPTEMBER, 2016.

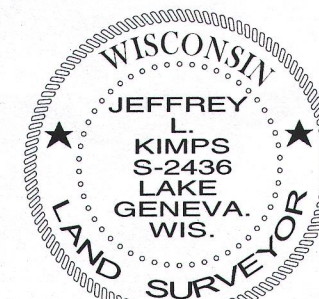
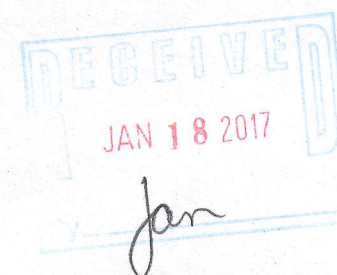

JEFFREY L. KIMPS S-2436
Wisconsin Professional Land Surveyor
(original if signed in red)

ZCL-103 007-3339