

PREPARED FOR
LOWELL KENDALL
KEEFE REAL ESTATE
LAKE GENEVA, WI. 53147

PLAT OF SURVEY

- OF -

LOT 80, STURWOOD ADDITION No. 3, LOCATED IN THE NE 1/4 OF
SECTION 35, TOWN 2 NORTH, RANGE 17 EAST, CITY OF LAKE
GENEVA, COUNTY OF WALWORTH AND STATE OF WISCONSIN.

PATHFINDER SURVEYING INC.
(formerly)
J.K. SURVEYING INC.
P.O BOX 322
LAKE GENEVA, WI. 53147
WWW.PATHFINDERSURVEYING.NET
262-248-8303

MILLER ROAD

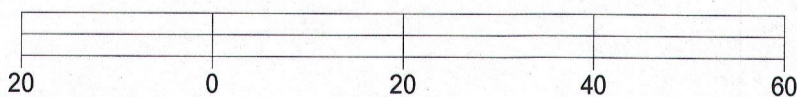
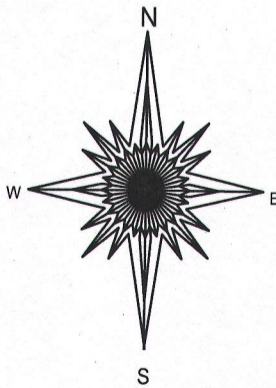
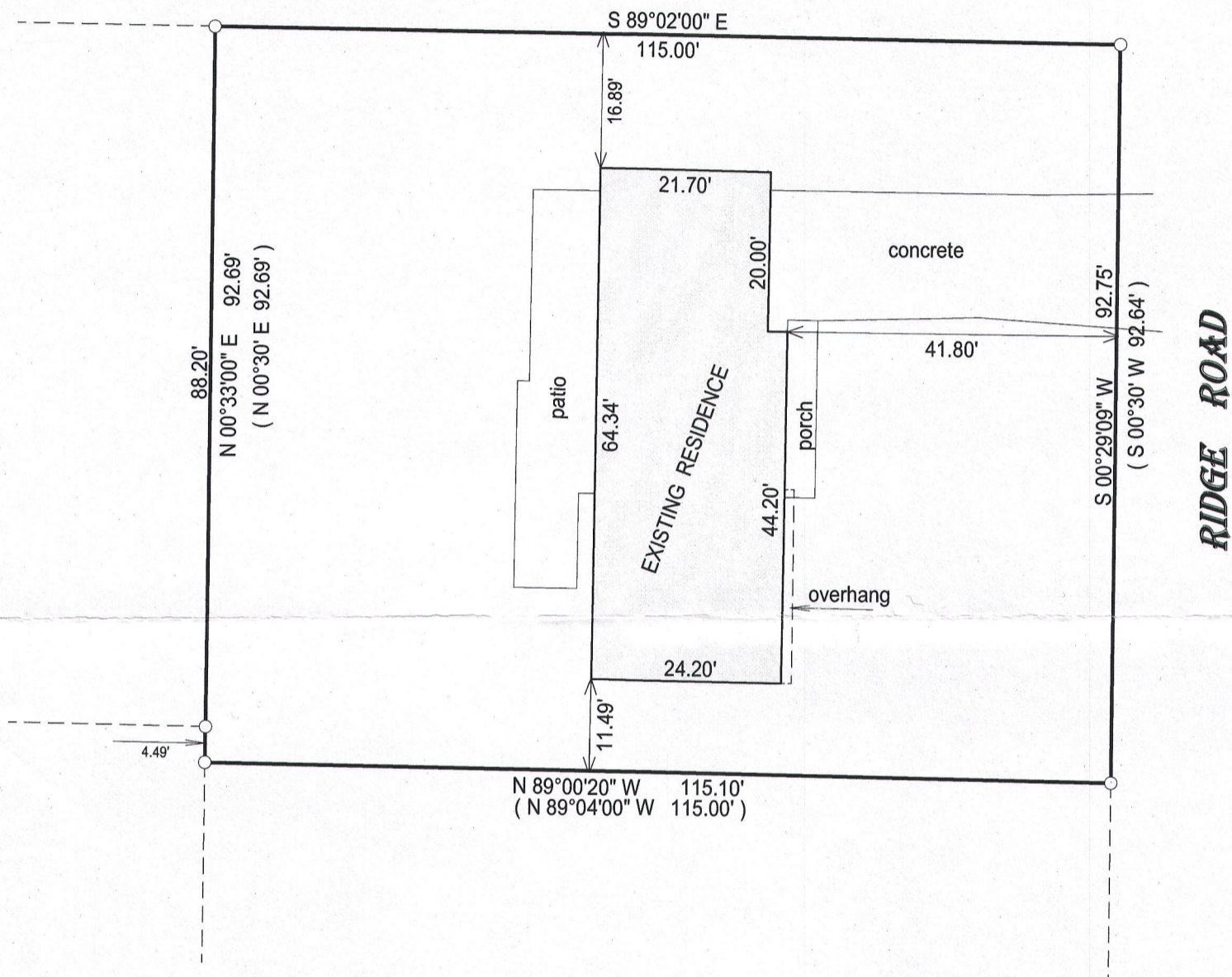

BASIS OF BEARING OF THIS PLAT: THE SUBDIVISION PLAT OF RECORD.

I hereby certify that I have surveyed the above- described property and the above map is a true representation thereof and shows the size and location of the property, its exterior boundaries, the location and dimensions of all structures thereon, fences, apparant easements and roadways and visible encroachments if any.

This survey is made for the present owners of the property, and those who purchase, mortgage, or guarantee the title thereto, within one year from the date hereof.

DATED THIS 23RD DAY OF SEPTEMBER, 2016.

- () = recorded as
- = found iron bar
- = found iron pipe
- = set iron pipe
- = set iron bar

SCALE 1" = 20'

JOB # 16-297

TAX ID # ZST3 00016

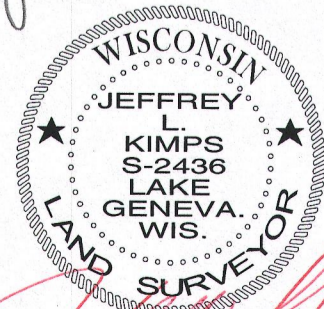
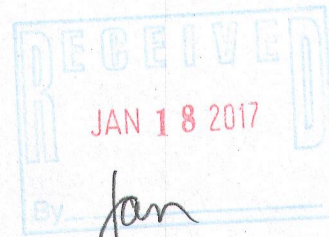

JEFFREY L KIMPS S-2436
Wisconsin Professional Land Surveyor
(original if signed in red)