

PLAT OF SURVEY

- OF -

LOT 8, BLOCK 4 WHEELERS ADDITION TO THE CITY OF LAKE GENEVA, WALWORTH COUNTY, WISCONSIN.

PATHFINDER SURVEYING INC.
(formerly)
J.K. SURVEYING INC.
P.O BOX 322
LAKE GENEVA, WI. 53147
WWW.PATHFINDERSURVEYING.NET
262-248-8303

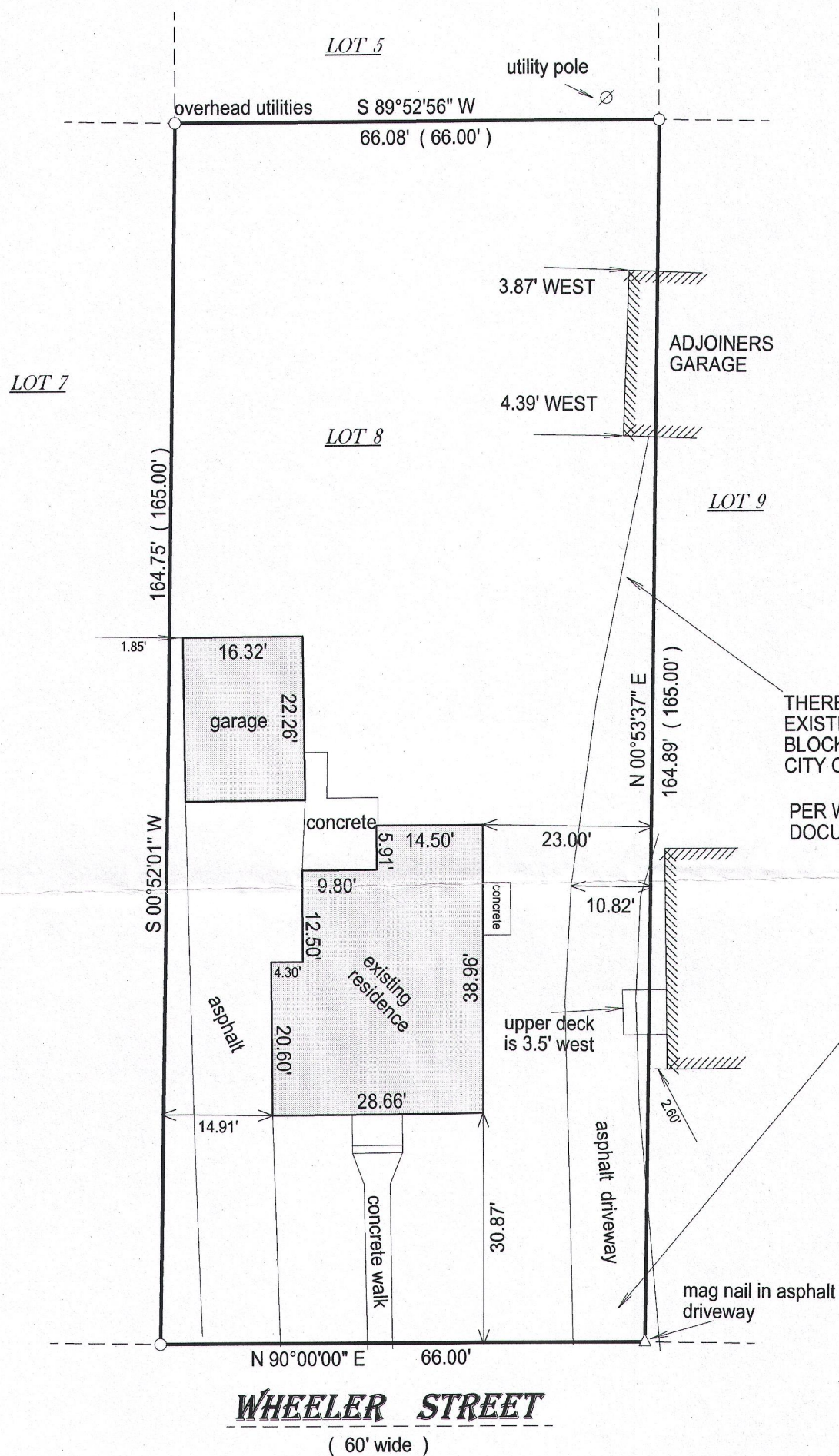

NOTE:

THERE IS A PERPETUAL RIGHT TO USE THE EXISTING DRIVEWAY IN COMMON WITH LOT 9, BLOCK 4 OF WHEELER'S ADDITION TO THE CITY OF LAKE GENEVA.

PER WARRANTY DEED RECORDED AS
DOCUMENT No. 635338

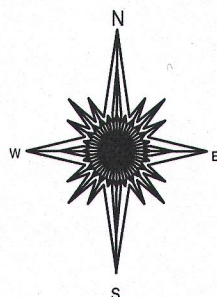

() = recorded as

□ = found iron bar

○ = found iron pipe

● = set iron pipe

■ = set iron bar

SCALE 1" = 20'

JOB # 16-194

TAX ID # ZWH00021

20 0 20 40 60

BASIS OF BEARING OF THIS PLAT: THE NORTH LINE OF WHEELER STREET WAS ASSUMED TO BEAR EAST AS MONUMENTED.

I hereby certify that I have surveyed the above- described property and the above map is a true representation thereof and shows the size and location of the property, its exterior boundaries, the location and dimensions of all structures thereon, fences, apparrant easements and roadways and visible encroachments if any.

This survey is made for the present owners of the property, and those who purchase, mortgage, or guarantee the title thereto, within one year from the date hereof.

DATED THIS 29th day of June, 2016.

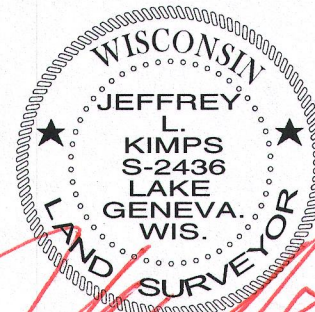
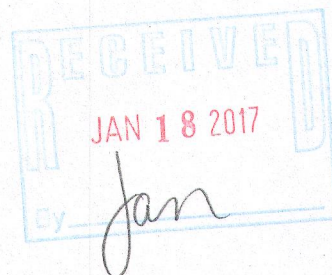

JEFFREY L KIMPS S - 2436
Wisconsin Professional Land Surveyor
(original if signed in red)