

FARRIS, HANSEN & ASSOCIATES, INC.

ENGINEERING - ARCHITECTURE - SURVEYING
7 RIDGWAY COURT - P.O. BOX 437 - ELKHORN, WISCONSIN 53121
PHONE: (262) 723-2098 FAX: (262) 723-5886

- WORK ORDERED BY -
McMURR II, LLC
351 W. HUBBARD SUITE 610
CHICAGO, IL. 60654

PLAT OF SURVEY UNIT 215 SUMMERHAVEN OF LAKE GENEVA ADDENDUM NO. 2

LOCATED IN THE SE 1/4 OF THE SE 1/4 SECTION 36
TOWN 2 NORTH, RANGE 17 EAST
& THE NE 1/4 OF THE NE 1/4 SECTION 1
TOWN 1 NORTH, RANGE 17 EAST
CITY OF LAKE GENEVA
WALWORTH COUNTY, WISCONSIN

MINIMUM YARDS
6' SIDE YARDS
15' REAR YARDS
18.5' STREET YARDS
25' PUBLIC STREET YARDS

GRID
NORTH
WISCONSIN COORDINATE SYSTEM
SOUTH ZONE

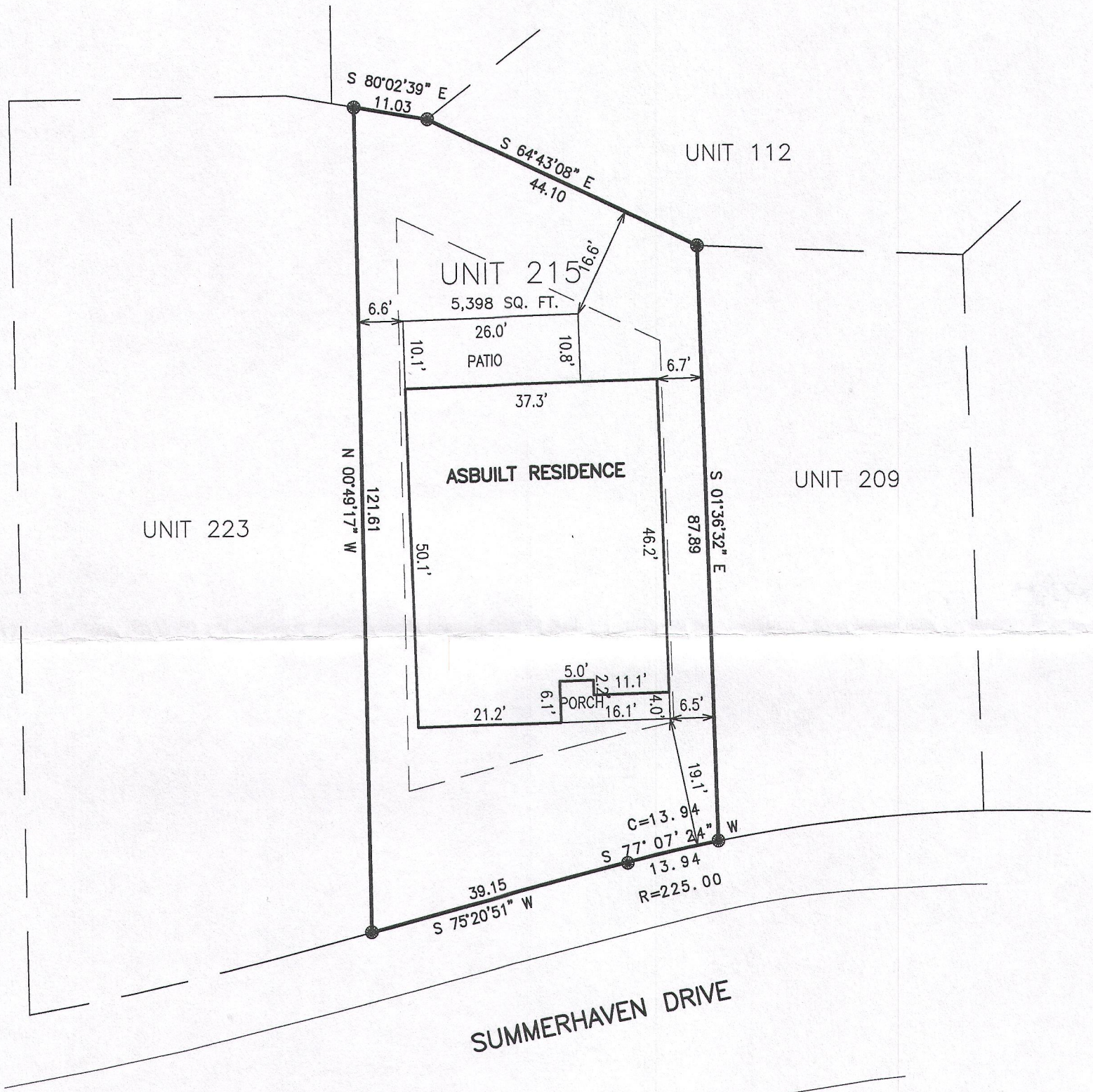

LEGEND

● = FOUND IRON REBAR STAKE
(XXX) = RECORDED AS

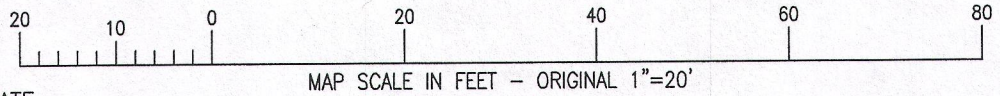

NOTE: COPIES OF THIS MAP TO WHICH THE FOLLOWING CERTIFICATE
WILL APPLY SHOW THE SURVEYOR'S ORIGINAL SEAL AND SIGNATURE
IN RED INK. COPIES BY ANY OTHER MEANS MAY HAVE ALTERATIONS
WHICH DO NOT REPRESENT THE SURVEYOR'S WORK PRODUCT.

I HEREBY CERTIFY THAT THE ABOVE DESCRIBED PROPERTY HAS BEEN
SURVEYED UNDER MY DIRECTION AND THAT THE ABOVE MAP IS A TRUE
REPRESENTATION THEREOF AND SHOWS THE SIZE AND LOCATION OF
THE PROPERTY AND ITS EXTERIOR BOUNDARIES. THIS SURVEY IS
MADE FOR THE USE OF THE PRESENT OWNERS OF THE PROPERTY, AND
ALSO THOSE WHO PURCHASE, MORTGAGE, OR GUARANTEE THE TITLE
THERETO WITHIN ONE YEAR FROM THE DATE HEREOF.

DATED: DECEMBER 5, 2014

REVISED 12-08-2014
MIRROR BLDG & ADJUST DECK SIZE

REVISED 12-01-2016
TO SHOW SIZE AND LOCATION OF ASBUILT RESIDENCE

PETER S. GORDON R.L.S. 2101

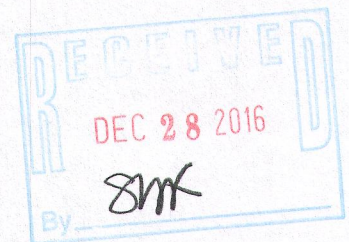
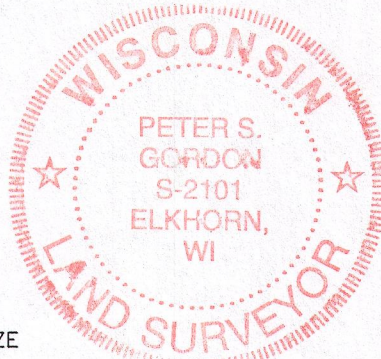

PROJECT: 8868.215
DATE: 12-05-2014
SHEET 1 OF 1

DEC 13 2016 ZSUM-215

007-2332