

HAROLD H. KOLB

REGISTERED PROFESSIONAL LAND SURVEYOR
LAKE GENEVA, WISCONSIN

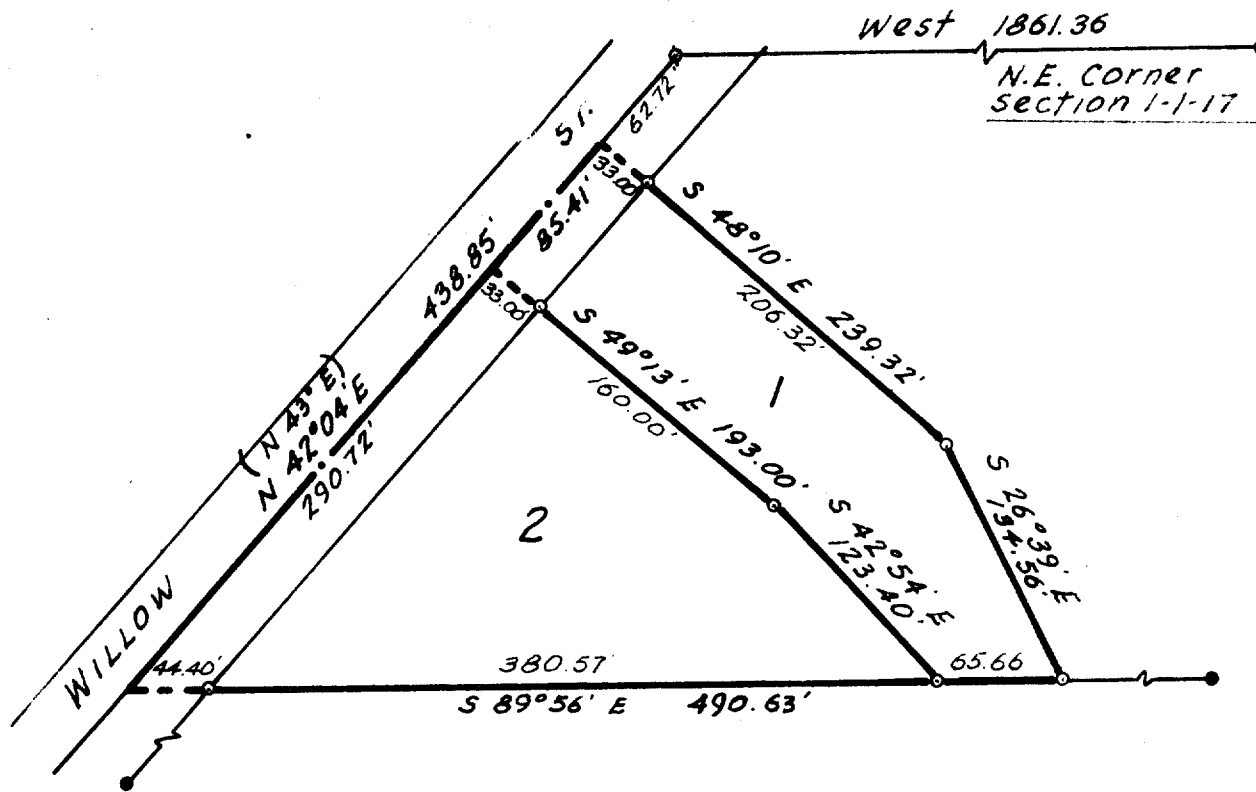

N

SCALE - 1" = 100'

LEGEND

- ⊘ - IRON PIPE FOUND
- - IRON PIPE PLACED
- - CONCRETE MONUMENT
- x - SPIKE
- () - DESCRIBED AS



I, HAROLD H. KOLB, DO HEREBY CERTIFY THAT I HAVE SURVEYED THE PROPERTY HEREON DESCRIBED ACCORDING TO THE OFFICIAL RECORDS, AND THAT THE PLAT HEREON IS A CORRECT REPRESENTATION OF THE LOT LINES.

Harold H. Kolb

HAROLD H. KOLB
WISCONSIN REGISTERED LAND SURVEYOR, S-187
DATE MAY 1, 1970

HAROLD H. KOLB

**REGISTERED PROFESSIONAL LAND SURVEYOR
LAKE GENEVA, WISCONSIN**

DESCRIPTION OF

Two parcels of land located in the Northeast $\frac{1}{4}$ of Section 1,
T 1 N, R 17 E, City of Lake Geneva, Walworth County, Wisconsin
and described as follows:

PARCEL 1

Commencing at the Northeast corner of said Section 1, thence
west 1861.36 feet along the North line of said Section 1 to the
centerline of Willow St.; thence S 42°04' W 62.72 feet along said
centerline to the place of beginning; thence S 48°10' E 239.32 feet;
thence S 26°39' E 134.56 feet; thence N 89°56' W 65.76 feet;
thence N 42°54' W 123.40 feet; thence N 49°13' W 123.00 feet to
said centerline; thence N 42°04' E 85.41 feet along said centerline
to the place of beginning.

PARCEL 2

Commencing at the Northeast corner of said Section 1, thence
West 1861.36 feet along the North line of said Section 1 to the
centerline of Willow St.; thence S 42°04' W 148.13 feet along
said centerline to the place of beginning; thence S 49°13' E
193.00 feet; thence S 42°54' E 123.40 feet; thence N 89°56' W
424.97 feet to said centerline; thence N 42°04' E 290.72 feet
along said centerline to the place of beginning.

LEGEND

- ♂ - IRON PIPE FOUND
- - IRON PIPE PLACED
- - CONCRETE MONUMENT
- X - SPIKE

I, HAROLD H. KOLB, DO HEREBY CERTIFY THAT I HAVE
SURVEYED THE PROPERTY HEREON DESCRIBED ACCORDING
TO THE OFFICIAL RECORDS, AND THAT THE PLAT HEREON
IS A CORRECT REPRESENTATION OF THE LOT LINES.

Harold H. Kolb

HAROLD H. KOLB

WISCONSIN REGISTERED LAND SURVEYOR, S-187

DATE May 1, 1970

7-333

~~10-204~~