

PLAT OF SURVEY
-OF-
THE WEST LINE AS SHOWN
LOTS 8, BLOCK 19 OF THE ORIGINAL PLAT OF THE VILLAGE OF GENEVA, NOW CITY OF
LAKE GENEVA, WALWORTH COUNTY, WISCONSIN.
SURVEY FOR: REMAX - LAKE GENEVA

SCALE: 1' = 30'



LEGEND

- FOUND IRON PIPE
- () RECORDED AS

NOTE: BEARINGS HEREON RELATE TO THE
NORTH LINE OF GENEVA STREET, ASSUMED
BEARING WEST.

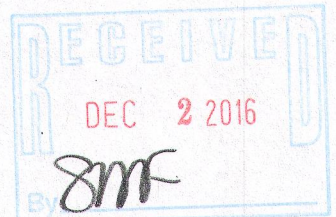
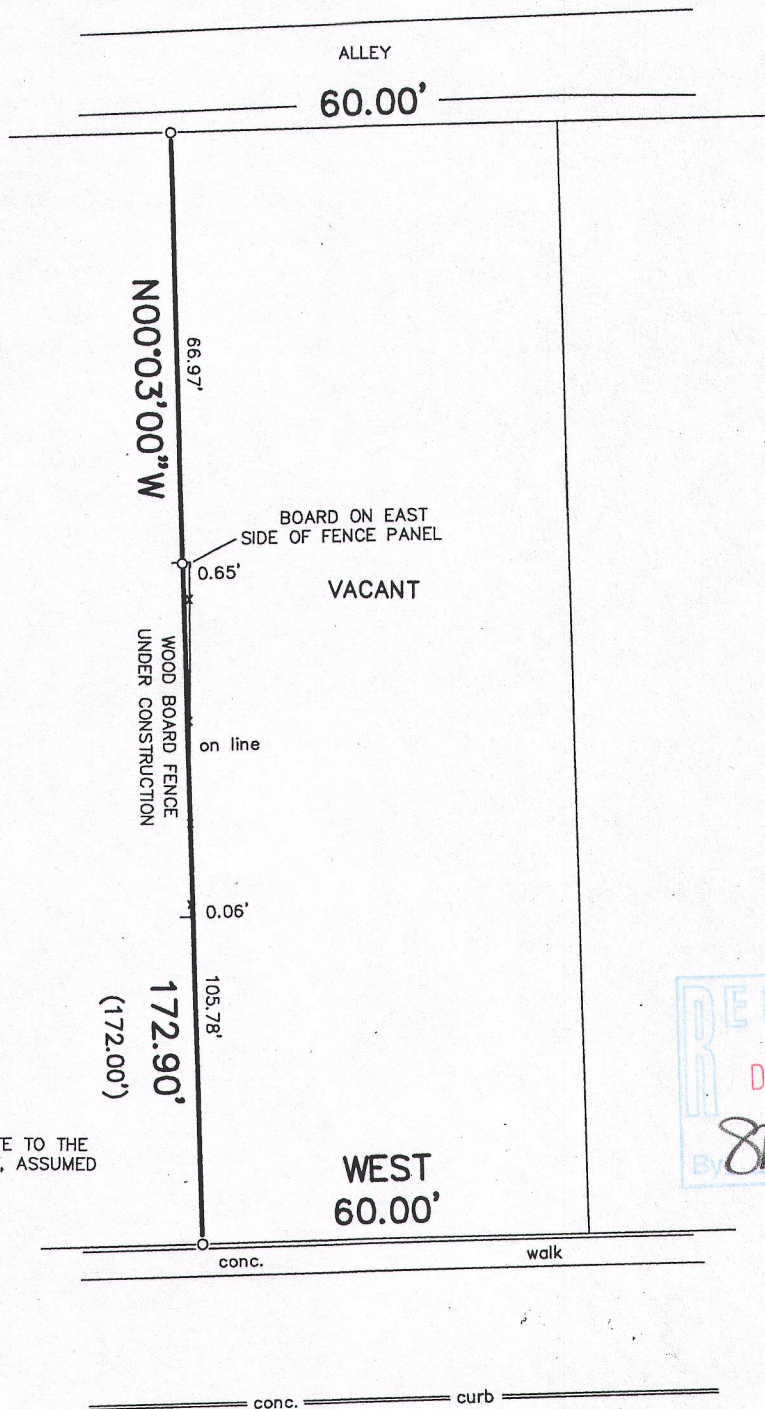

GENEVA STREET

"I hereby certify that I have surveyed the above described property and that the above map is a correct representation thereof and shows the size and location of the property, its exterior boundaries, the location of all visible structures and dimensions of all principal buildings thereon, boundary fences, apparent easements, roadways and encroachments, if any."

"This survey is made for the use of the present owners of the property, and those who purchase, mortgage, or guarantee the title thereto within one year from date hereof."

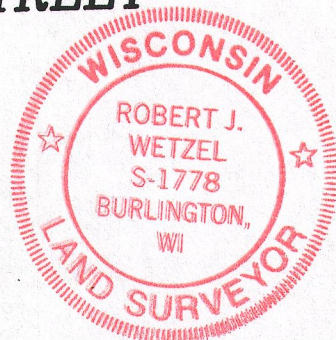

THIS IS NOT AN ORIGINAL PRINT
UNLESS THIS SEAL IS RED.

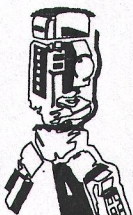

B.W. SURVEYING, INC.

412 N. PINE STREET
BURLINGTON, WI 53105
(262)-767-0225

Robert J. Wetzel
ROBERT J. WETZEL S-1778

JUNE 20, 2016
DATE

9146
JOB NUMBER

ZOP-181

007-3328