

Promontory Drive

Scale  
1" = 40'

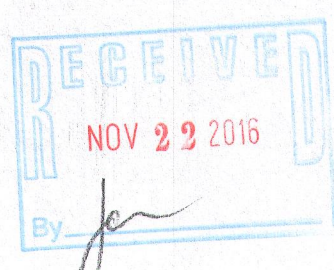
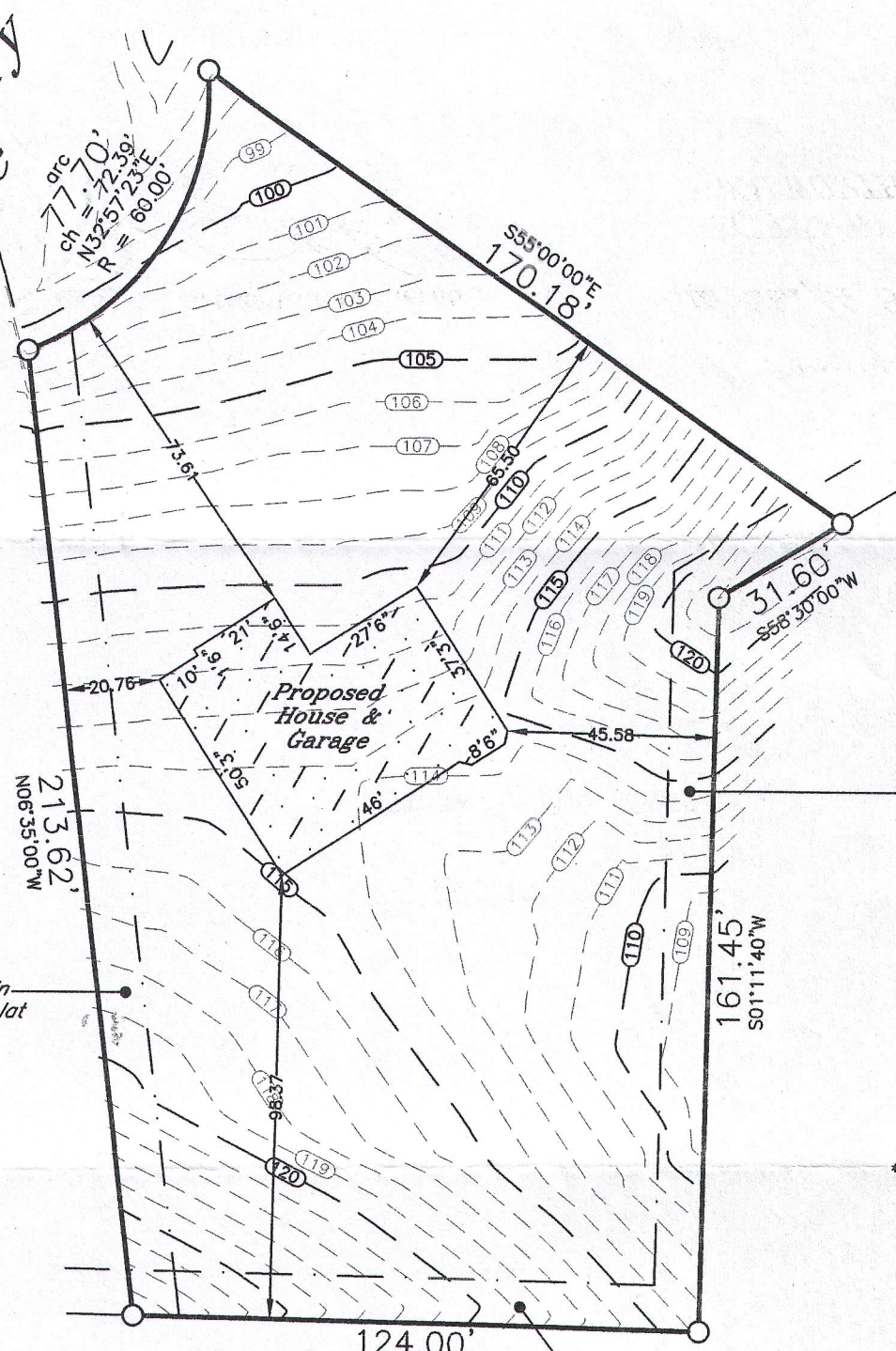

\* outside finish grade = EL 114.00 (advisory only) - top of foundation = EL 114.67 (advisory only) unless otherwise determined in writing by City Engineering Department

\* Verify exact number with City Engineering Department

denotes iron pipe

tax key no.: ZEH 00020

Proposed building field staked true size. Contractor to verify all dimensions before building by same and adhere to drainage plan in effect for this subdivision. Refer to a current title report for easements or restrictions which may affect the use of this site that are not shown on the recorded subdivision plat.

J.K.R. SURVEYING, INC.  
8121 22ND AVENUE  
KENOSHA, WI 53143

I hereby certify that this property was surveyed under my direction and this plat is a true representation thereof.

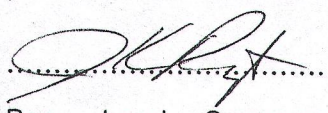
  
Reg. Land Surveyor  
September 21, 2016  
Revised 9/23/16  
Revised 9/23/16

Plat of Survey of  
LOT 20 IN  
EDGEWOOD HILLS  
in SE1/4 Section 26-2-17  
CITY OF LAKE GENEVA  
WALWORTH COUNTY, WIS.  
-for-  
Harpe Development

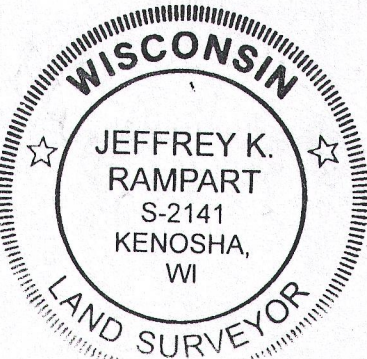

ZEH-20 007-3327