

AND UNPLATTED LANDS; LOCATED IN PART OF THE NE 1/4 OF THE  
NW 1/4 AND THE NW 1/4 OF THE NE 1/4 OF SECTION 2, TOWN 1 NORTH,  
RANGE 17 EAST, AND PART OF THE SE 1/4 OF THE SW 1/4 OF SECTION 35,  
TOWN 2 NORTH, RANGE 17 EAST,  
CITY OF LAKE GENEVA, WALWORTH COUNTY, WISCONSIN

Tax Key No.: ZWIL 00004

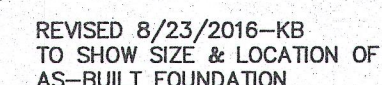

PROJECT NO.	5670.04.15
DATE	01-12-2015
SHEET NO.	1 OF 1