

PLAT OF SURVEY
LOT 13 OF THE HIGHLANDS OF LAKE GENEVA
LOCATED IN PART OF THE NW 1/4 OF THE SW 1/4 OF SECTION 31,
TOWN 2 NORTH, RANGE 18 EAST, CITY OF LAKE GENEVA, WALWORTH COUNTY, WISCONSIN

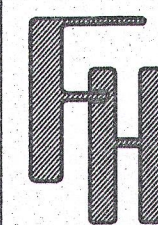
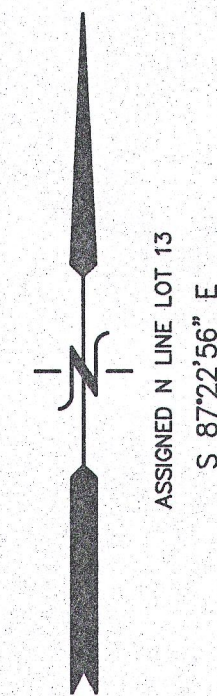

WORK ORDERED BY -
GENEVA LAKE DREAM HOMES
908 SOUTH WELLS STREET
LAKE GENEVA, WI. 53147

FARRIS, HANSEN & ASSOCIATES, INC.
ENGINEERING - ARCHITECTURE - SURVEYING
7 RIDGWAY COURT
ELKHORN, WISCONSIN 53121
OFFICE: (262) 723-2088 FAX: (262) 723-5886

REVISIONS

PROJECT NO.
8955

DATE:
01-20-2014

SHEET NO.
1 OF 1

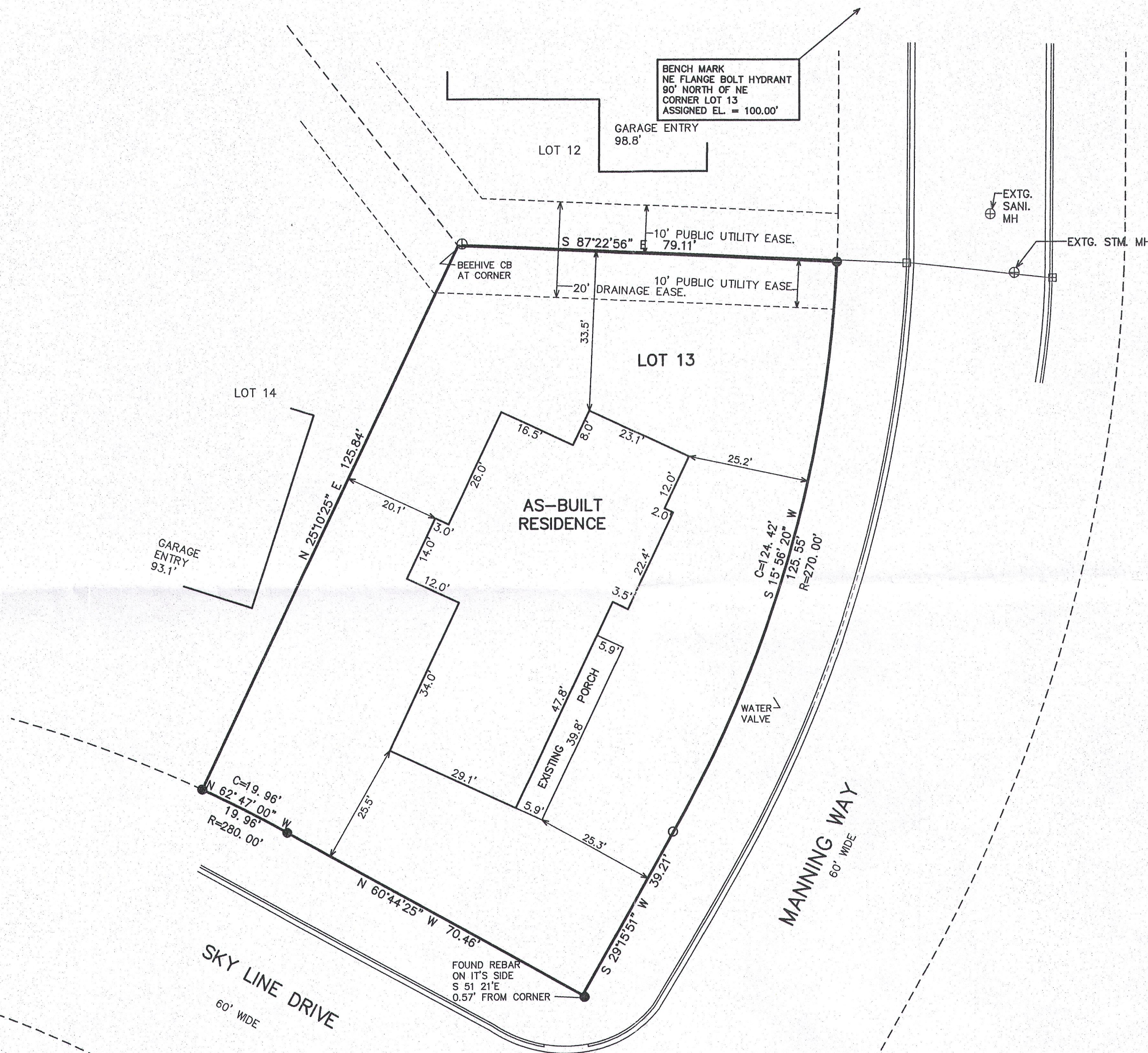

- LEGEND
- = FOUND IRON PIPE STAKE
 - = FOUND IRON REBAR STAKE
 - = FOUND CONCRETE COUNTY MONUMENT
 - △ = FOUND PK NAIL
 - (XXX) = RECORDED AS

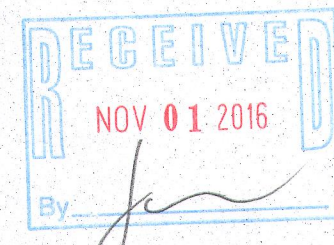

NOTE: COPIES OF THIS MAP TO WHICH THE FOLLOWING CERTIFICATE WILL APPLY SHOW THE SURVEYOR'S ORIGINAL SEAL AND SIGNATURE IN RED INK. COPIES BY ANY OTHER MEANS MAY HAVE ALTERATIONS WHICH DO NOT REPRESENT THE SURVEYOR'S WORK PRODUCT.

I HEREBY CERTIFY THAT THE ABOVE DESCRIBED PROPERTY HAS BEEN SURVEYED UNDER MY DIRECTION AND THAT THE ABOVE MAP IS A TRUE REPRESENTATION THEREOF AND SHOWS THE SIZE AND LOCATION OF THE PROPERTY AND ITS EXTERIOR BOUNDARIES. THIS SURVEY IS MADE FOR THE USE OF THE PRESENT OWNERS OF THE PROPERTY, AND ALSO THOSE WHO PURCHASE, MORTGAGE, OR GUARANTEE THE TITLE THERETO WITHIN ONE YEAR FROM THE DATE HEREOF.

DATED: JANUARY 27, 2014

REVISED 8/11/2016-KB
UPDATE THE SIZE OF PROPOSED RESIDENCE

REVISED 10/31/2016-KB
TO SHOW SIZE & LOCATION OF PROPOSED RESIDENCE

Peter S. Gordon
PETER S. GORDON R.L.S. 2101

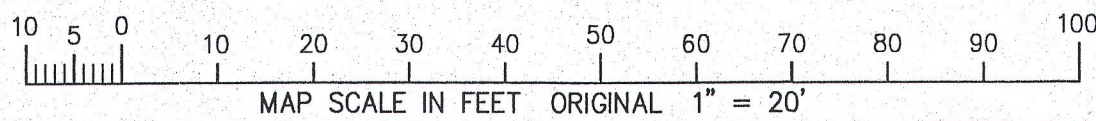
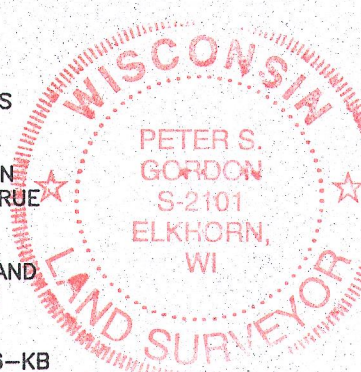

ZHIGH-13 007-3318

10/31/2016 X:\Projects\8955\Good\AS-BUILT

OCT 31 2016