

PREPARED FOR  
GREG LEACH  
GLH HOMES

# PLAT OF SURVEY

- OF -

PATHFINDER SURVEYING INC.  
(formerly)  
J.K. SURVEYING INC.  
P.O BOX 322  
LAKE GENEVA, WI. 53147  
WWW.PATHFINDERSURVEYING.NET  
262-248-8303

LOT 73, STONE RIDGE A SUBDIVISION, LOCATED IN PART OF THE SE 1/4 OF THE SW 1/4 AND THE SW 1/4 OF THE SE 1/4 AND THE SW 1/4 AND SE 1/4 OF THE SE 1/4 OF SECTION 24 AND IN PART OF THE NE 1/4 AND NW 1/4 OF THE MW 1/4 AND NE 1/4, NW 1/4, SW 1/4 AND SE 1/4 OF THE NE 1/4 OF SECTION 25, ALL IN TOWN 2 NORTH, RANGE 17 EAST, CITY OF LAKE GENEVA, WALWORTH COUNTY, WISCONSIN.

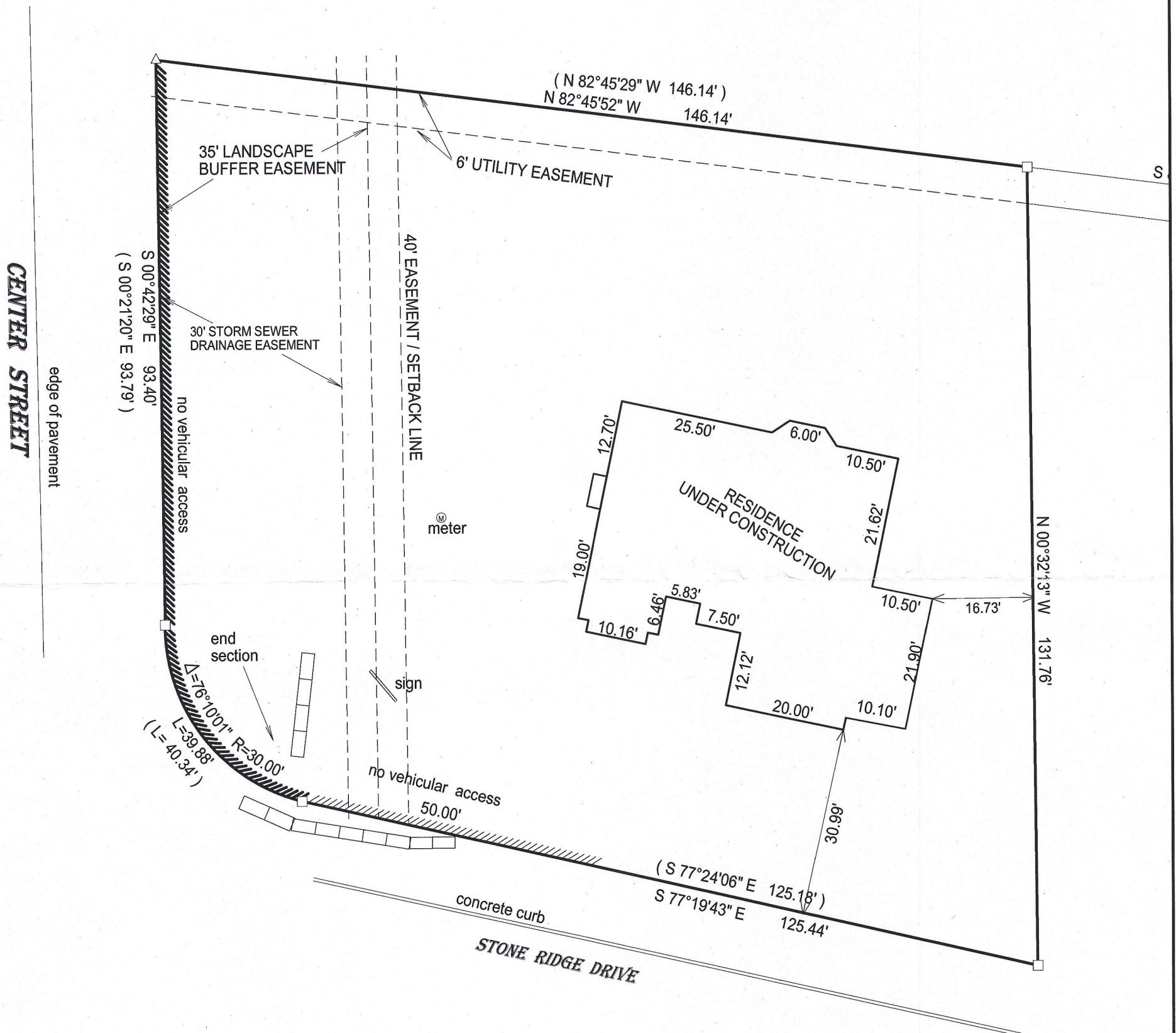

- ( ) = recorded as
- = found iron bar
- = found iron pipe
- = set iron pipe
- = set iron bar

SCALE 1" = 20'

JOB # 15-181

TAX ID # ZSR00073

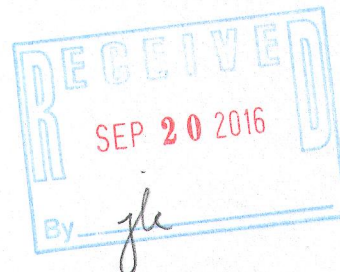
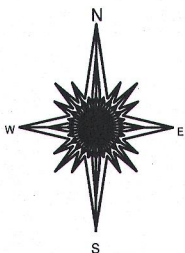

20 0 20 40 60

BASIS OF BEARING OF THIS PLAT: THE WISCONSIN STATE PLANE  
COORDINATE SYSTEM SOUTH ZONE, GRID NORTH NAD 83. ( WISCORS )

I hereby certify that I have surveyed the above- described property and the above map is a true representation thereof and shows the size and location of the property, its exterior boundaries, the location and dimensions of all structures thereon, fences, apparant easements and roadways and visible encroachments if any.

This survey is made for the present owners of the property, and those who purchase, mortgage, or guarantee the title thereto, within one year from the date hereof.

DATED THIS 12TH DAY OF JUNE, 2015.

AS-BUILT 03/21/2016

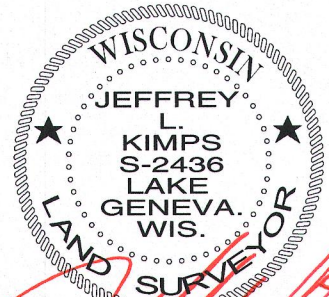

JEFFREY L. KIMPS S-2436  
Wisconsin Professional Land Surveyor  
( original if signed in red )