

PREPARED FOR
KATHY BAUMBACH
SHOREWEST REALTY
LAKE GENEVA, WI

PLAT OF SURVEY

- OF -

PATHFINDER SURVEYING INC.
(formerly)
J.K. SURVEYING INC.
P.O. BOX 322
LAKE GENEVA, WI. 53147
WWW.PATHFINDERSURVEYING.NET
262-248-8303

LOT 4 OF WALWORTH COUNTY CERTIFIED SURVEY MAP No. 12,
RECORDED IN VOLUME 1, PAGE 12, WALWORTH COUNTY REGISTER
OF DEEDS, LOCATED IN THE NE 1/4 OF SECTION 1, TOWN 1 NORTH,
RANGE 17 EAST, CITY OF LAKE GENEVA, WALWORTH COUNTY, WISCONSIN.

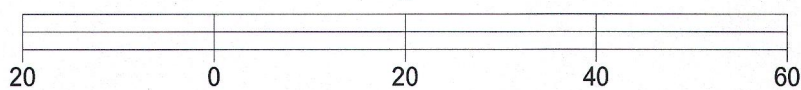
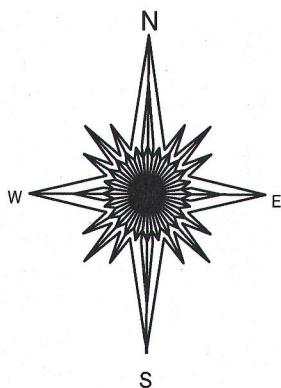
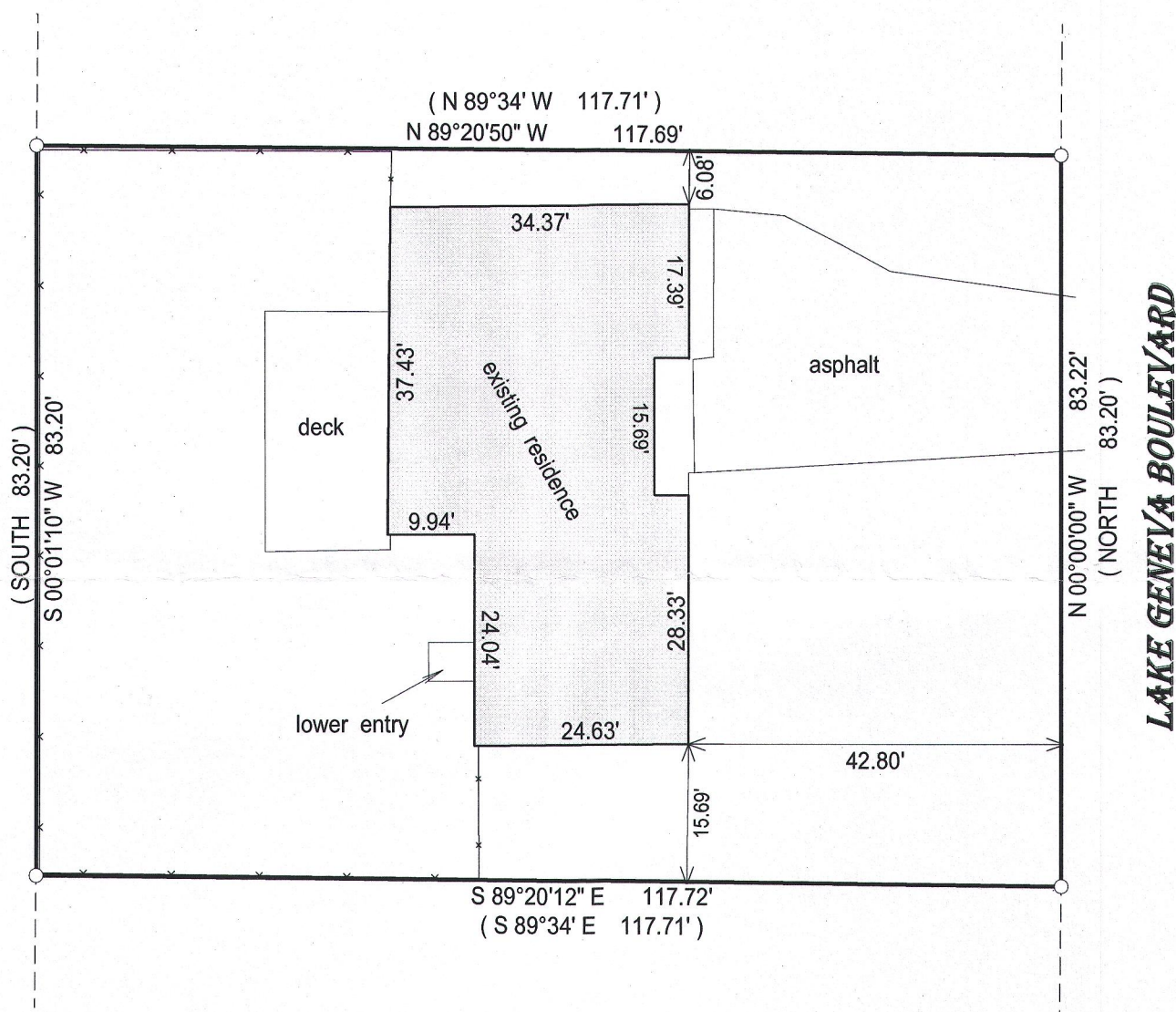

BASIS OF BEARING OF THIS PLAT: THE WEST LINE OF LAKE GENEVA BLVD. WAS ASSUMED TO BEAR NORTH AS SHOWN ON THE CERTIFIED SURVEY OF RECORD

I hereby certify that I have surveyed the above- described property and the above map is a true representation thereof and shows the size and location of the property, its exterior boundaries, the location and dimensions of all structures thereon, fences, apparrant easements and roadways and visible encroachments if any.

This survey is made for the present owners of the property, and those who purchase, mortgage, or guarantee the title thereto, within one year from the date hereof.

DATED THIS 12TH DAY OF APRIL, 2016.

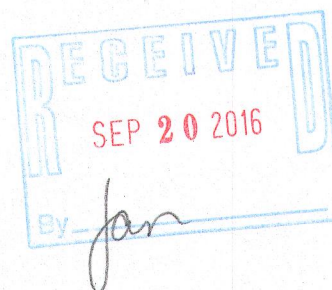

JEFFREY L KIMPS S - 2436
Wisconsin Professional Land Surveyor
(original if signed in red)

- () = recorded as
- = found iron bar
- = found iron pipe
- = set iron pipe
- = set iron bar

SCALE 1" = 20'

JOB # 16-87

TAX ID #
ZA1200004