

PREPARED FOR
JUAN MARTINEZ
KEEFE REAL ESTATE
LAKE GENEVA, WI.

PLAT OF SURVEY

- OF -

PATHFINDER SURVEYING INC.
(formerly)
J.K. SURVEYING INC.
P.O. BOX 322
LAKE GENEVA, WI. 53147
WWW.PATHFINDERSURVEYING.NET
262-248-8303

LOT 4 OF WALWORTH COUNTY CERTIFIED SURVEY MAP No. 4040, RECORDED
IN VOLUME 25 OF CERTIFIED SURVEYS ON PAGE 105 AT THE WALWORTH COUNTY
REGISTER OF DEEDS, LOCATED IN THE NE 1/4, SE 1/4 AND THE SW 1/4 OF THE
SE 1/4 OF SECTION 31, TOWNSHIP 2 NORTH, RANGE 18 EAST, CITY OF LAKE GENEVA,
COUNTY OF WALWORTH AND STATE OF WISCONSIN.

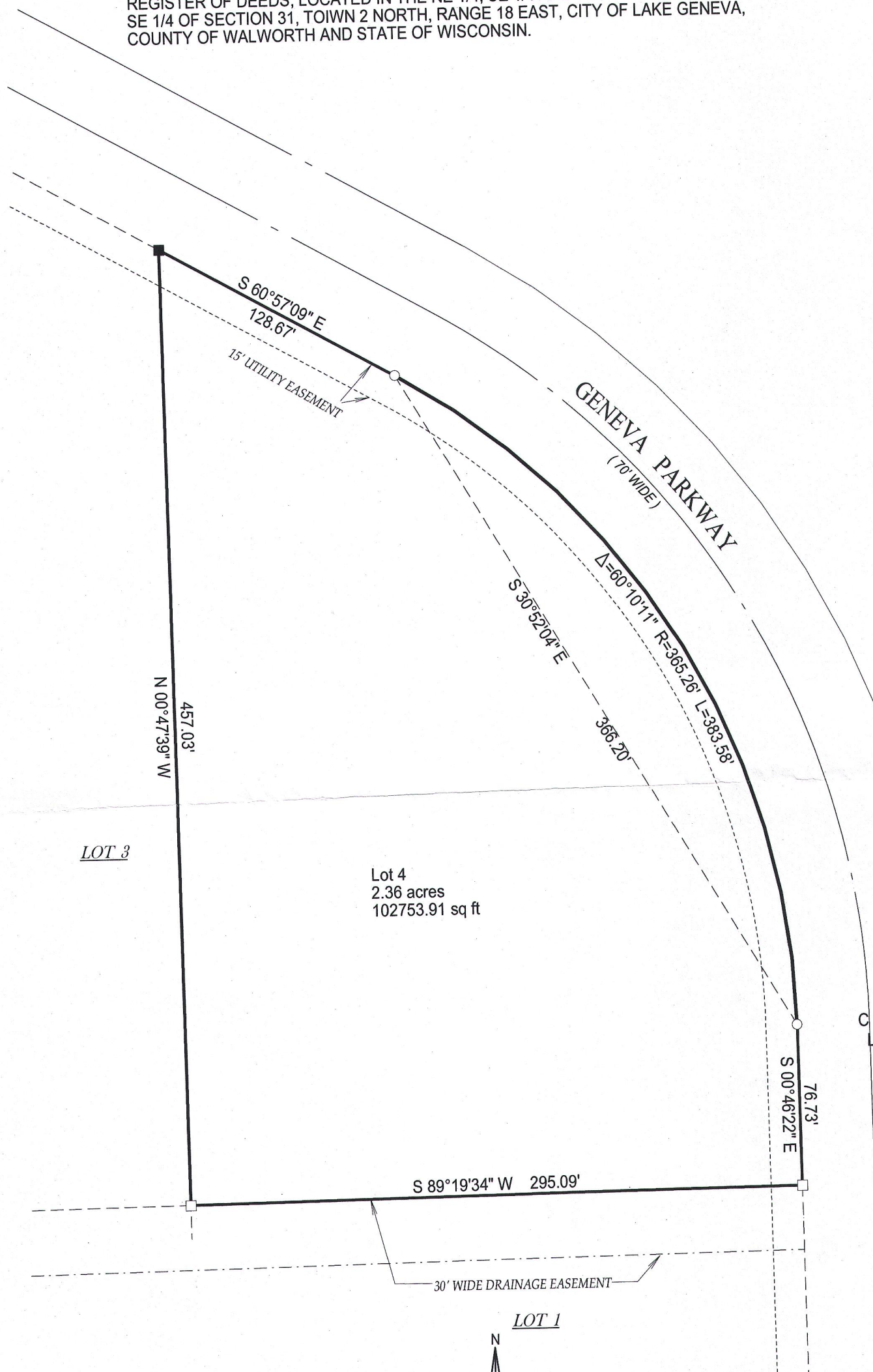

- () = recorded as
- = found iron bar
- = found iron pipe
- = set iron pipe
- = set iron bar

SCALE 1" = 60'

JOB # 16-154

TAX ID #
ZA404000004

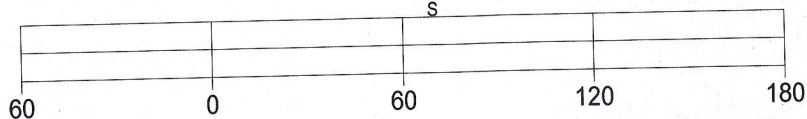
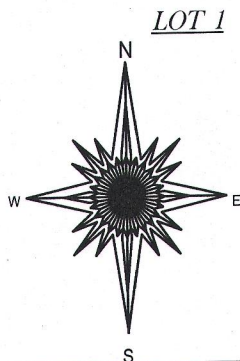

BASIS OF BEARING OF THIS PLAT: THE CERTIFIED SURVEY OF RECORD.

"I hereby certify that I have surveyed the above described property and that the above map is a true representation of its exterior boundary and shows the size and location of all visible structures, apparent easements and encroachments if any."

This survey is made for the present owners of the property, and those who purchase, mortgage, or guarantee the title thereto, within one year from the date hereof.

DATED THIS 1ST DAY, OF JUNE 2016.

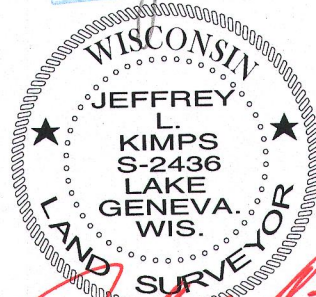
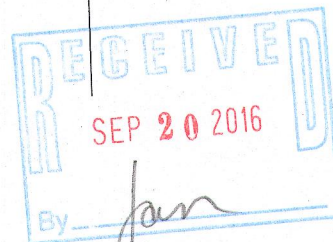

JEFFREY L. KIMPS S-2436
Wisconsin Professional Land Surveyor
(original if signed in red)