

LAND-MARK SURVEYING

Mark L. Miritz

Wisconsin Professional Land Surveyor S-2582

N9330 Knuteson Drive
Whitewater, WI 53190
Phone: (262) 495-3284
MARKMIRITZ@
LAND-MARKSURVEYING.COM

OWNER: MATTHEW R. HOLZ
265 STRATHMORE
BLOOMINGDALE, IL. 60108

PLAT OF SURVEY

**MAIN STREET
(A.K.A. S.T.H "50")
(WIDTH VARIES)**

LEGAL DESCRIPTION:

LOCATED IN THE SOUTHEAST 1/4 OF THE NORTHEAST 1/4,
SECTION 36, TOWNSHIP 2 NORTH, RANGE 17 EAST, IN THE
CITY OF LAKE GENEVA, WALWORTH COUNTY, WISCONSIN.

LOT 4, BLOCK 2, E. D. PHILLIPS SUBDIVISION, EXCEPTING
THEREFROM THE WEST 4' OF SAID LOT 4

WEST ST.

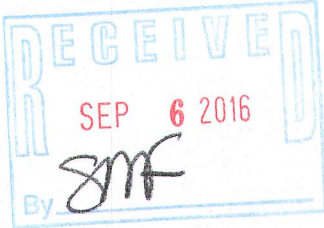
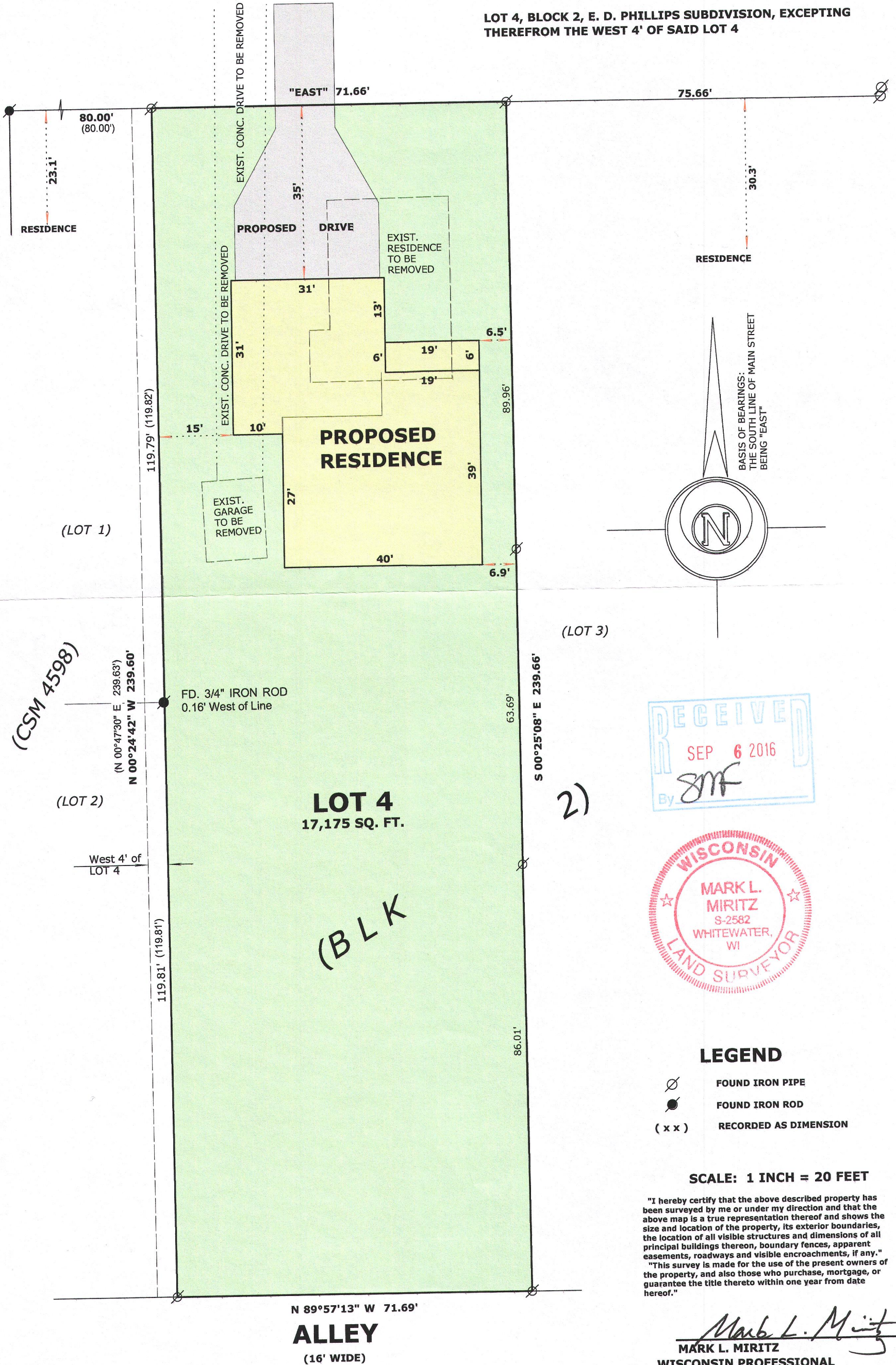

LEGEND

- FOUND IRON PIPE
- FOUND IRON ROD
- RECORDED AS DIMENSION

SCALE: 1 INCH = 20 FEET

"I hereby certify that the above described property has been surveyed by me or under my direction and that the above map is a true representation thereof and shows the size and location of the property, its exterior boundaries, the location of all visible structures and dimensions of all principal buildings thereon, boundary fences, apparent easements, roadways and visible encroachments, if any."
"This survey is made for the use of the present owners of the property, and also those who purchase, mortgage, or guarantee the title thereto within one year from date hereof."

MARK L. MIRITZ
WISCONSIN PROFESSIONAL
LAND SURVEYOR S-2582

DATE: JULY 3, 2016 JOB NO. 16.610

ZPI-12A

007-3301