

LAND-MARK SURVEYING

Mark L. Miritz

Wisconsin Professional Land Surveyor S-2582

N9330 Knuteson Drive
Whitewater, WI 53190
Phone: (262) 495-3284

MARKMIRITZ@
LAND-MARKSURVEYING.COM

PLAT OF SURVEY

LOT 2 OF CERTIFIED SURVEY MAP NO. 1406, LOCATED IN THE NORTHEAST 1/4
OF SECTION 1, TOWN 1 NORTH, RANGE 17 EAST, CITY OF LAKE GENEVA,
WALWORTH COUNTY, WISCONSIN.

OWNERS:
THOMAS TOTTEN
CHRISTINE TOTTEN
1185 ROLLING LANE
LAKE GENEVA, WI 53147

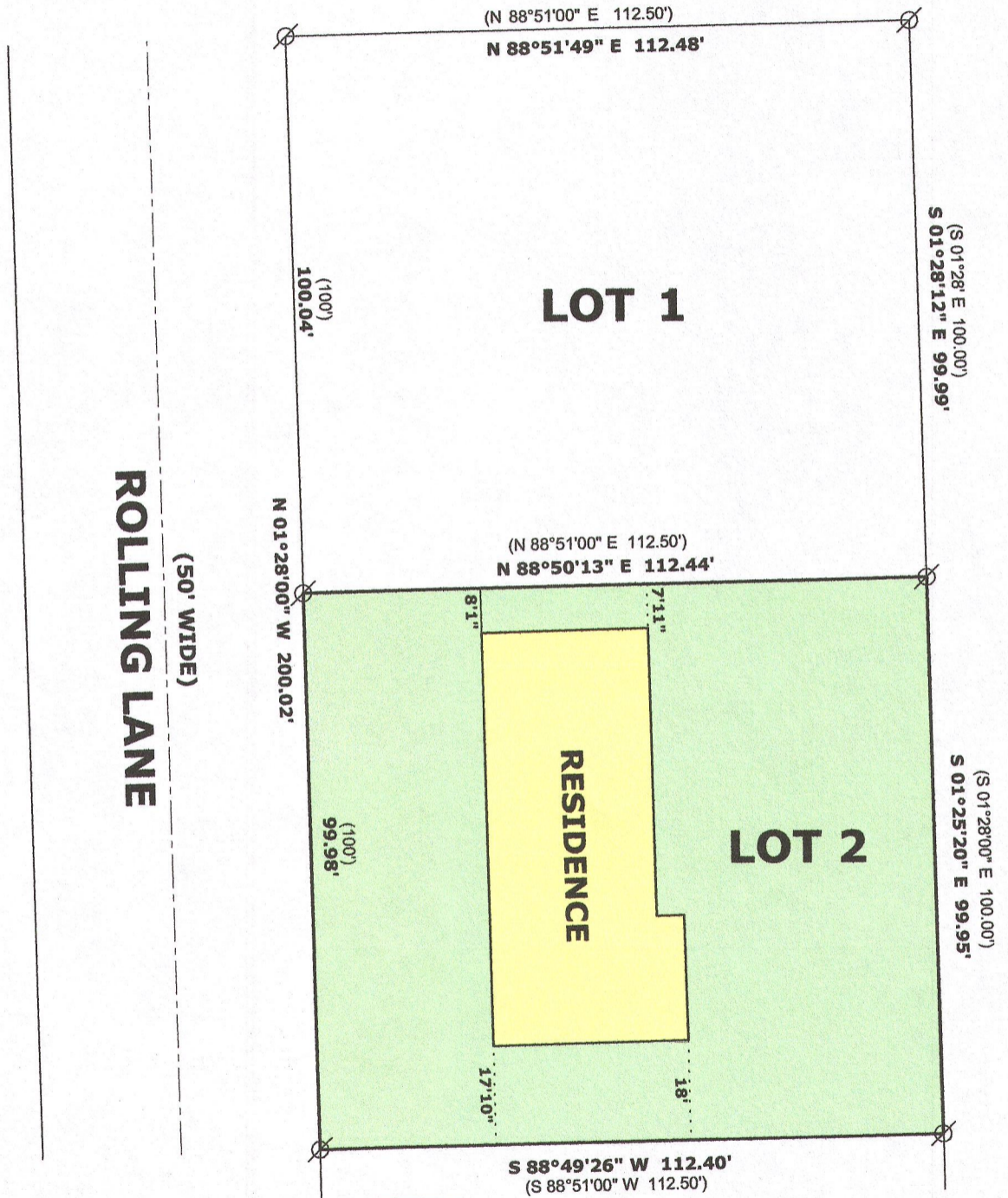

SCALE: 1 INCH = 30 FEET

"I hereby certify that the above described property has been surveyed by me or under my direction in full compliance with the owner's/agent's instructions and Chapter A-E 7 of the Wisconsin Administrative Code "Minimum Standards for property surveys"; that the above map is correct to the best of my knowledge and belief."

Mark L. Miritz
MARK L. MIRITZ
WISCONSIN PROFESSIONAL
LAND SURVEYOR S-2582

DATE: JULY 7, 2016 JOB NO. 16.704

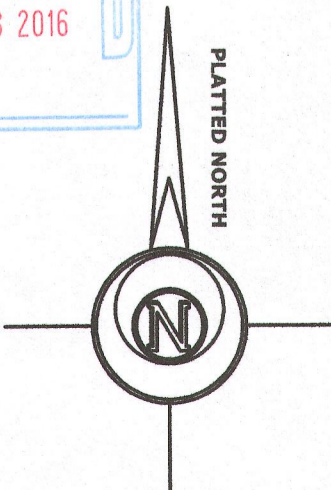
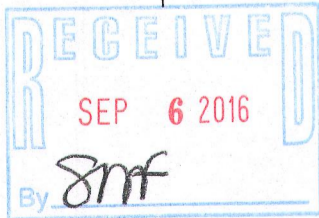

LEGEND

⊗ FOUND IRON PIPE
(x x) RECORDED AS DIMENSION

007-3300