

FARRIS, HANSEN & ASSOCIATES, INC.

ENGINEERING - ARCHITECTURE - SURVEYING
7 RIDGWAY COURT - P.O. BOX 437 - ELKHORN, WISCONSIN 53121
PHONE: (262) 723-2098 FAX: (262) 723-5886

PLAT OF SURVEY

UNIT 4 OF THE FIRST ADDENDUM TO THE COTTAGES OF LAKE GENEVA HILLS,
A CONDOMINIUM, LOCATED IN PART OF THE SW 1/4 OF THE SE 1/4 OF SECTION 26,
TOWN 2 NORTH, RANGE 17 EAST, CITY OF LAKE GENEVA, WALWORTH COUNTY, WISCONSIN

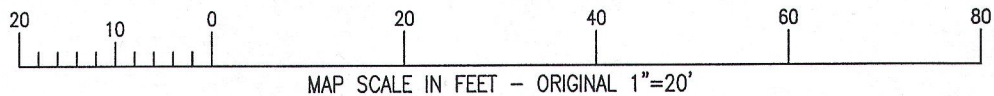

- WORK ORDERED BY -
CHAD BITTNER
919 PLATT AVENUE
LAKE GENEVA, WI 53147

- LEGEND
- = FOUND IRON REBAR STAKE
 - ▼ = SET WOOD LATH ON PROPERTY LINE
 - {XXX} = RECORDED AS PER PRIOR SURVEY OF RECORD, PLAT OF SURVEY BY JOHN KROTT DATED 3/23/2010

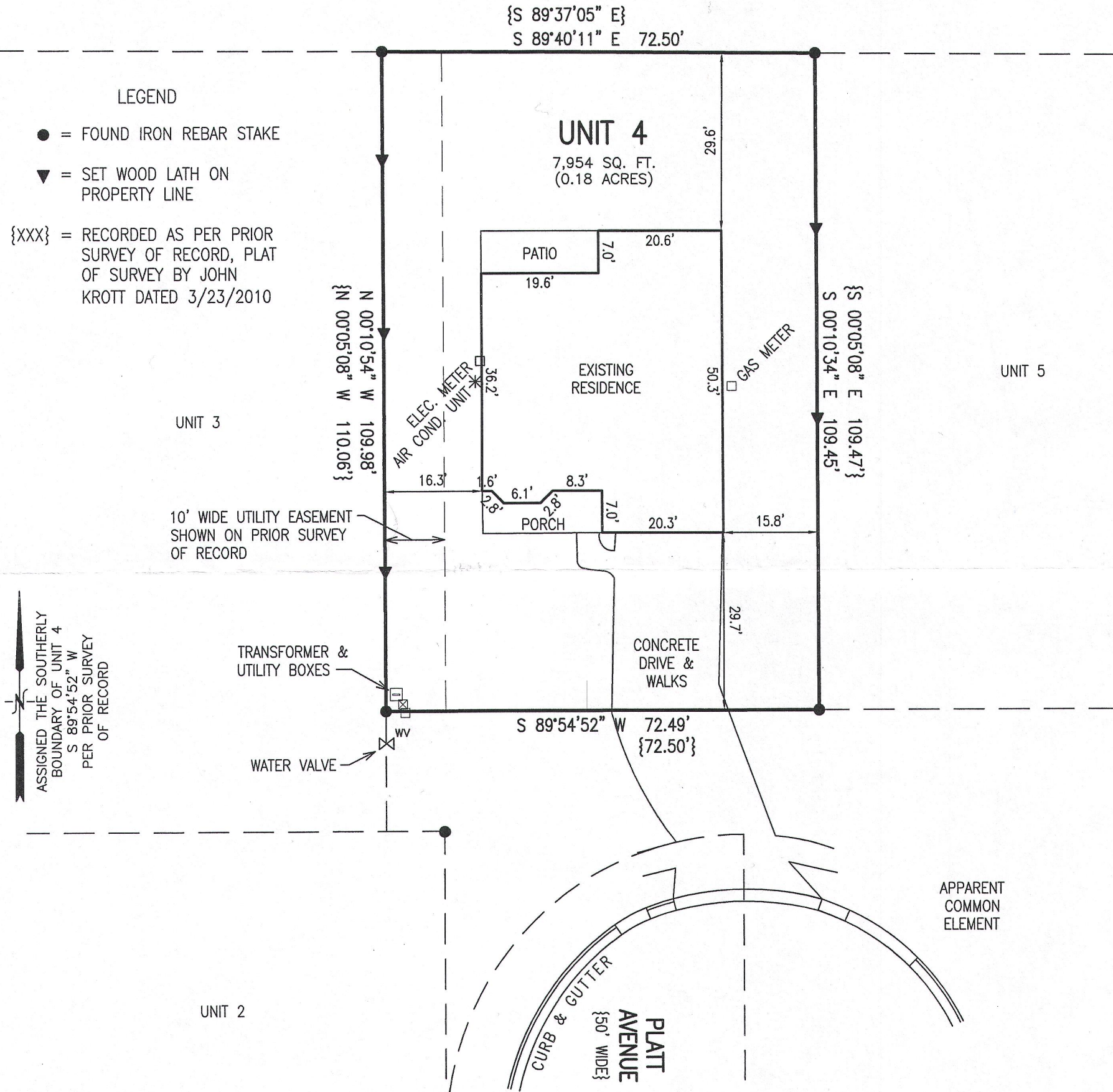

NOTE: COPIES OF THIS MAP TO WHICH THE FOLLOWING CERTIFICATE WILL APPLY SHOW THE SURVEYOR'S ORIGINAL SEAL AND SIGNATURE IN RED INK. COPIES BY ANY OTHER MEANS MAY HAVE ALTERATIONS WHICH DO NOT REPRESENT THE SURVEYOR'S WORK PRODUCT.

I HEREBY CERTIFY THAT THE ABOVE DESCRIBED PROPERTY HAS BEEN SURVEYED UNDER MY DIRECTION AND THAT THE ABOVE MAP IS A TRUE REPRESENTATION THEREOF AND SHOWS THE SIZE AND LOCATION OF THE PROPERTY AND ITS EXTERIOR BOUNDARIES. THIS SURVEY IS MADE FOR THE USE OF THE PRESENT OWNERS OF THE PROPERTY, AND ALSO THOSE WHO PURCHASE, MORTGAGE, OR GUARANTEE THE TITLE THERETO WITHIN ONE YEAR FROM THE DATE HEREOF.

DATED: 6/17/2016

Peter S. Gordon
PETER S. GORDON P.L.S. 2101

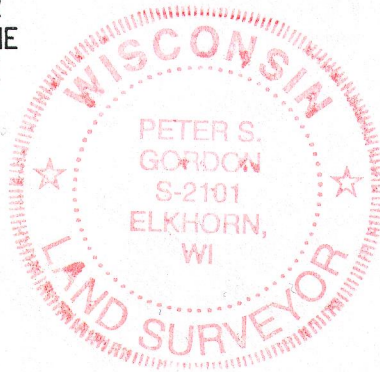
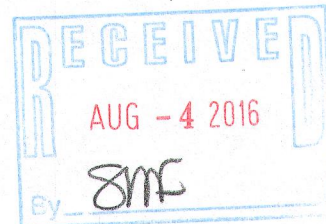

PROJECT: 9535
DATE: 06/17/2016
SHEET 1 OF 1

X:\PROJECTS\9535\ACAD\9535 Survey.dwg

7COT-4

007-3297