

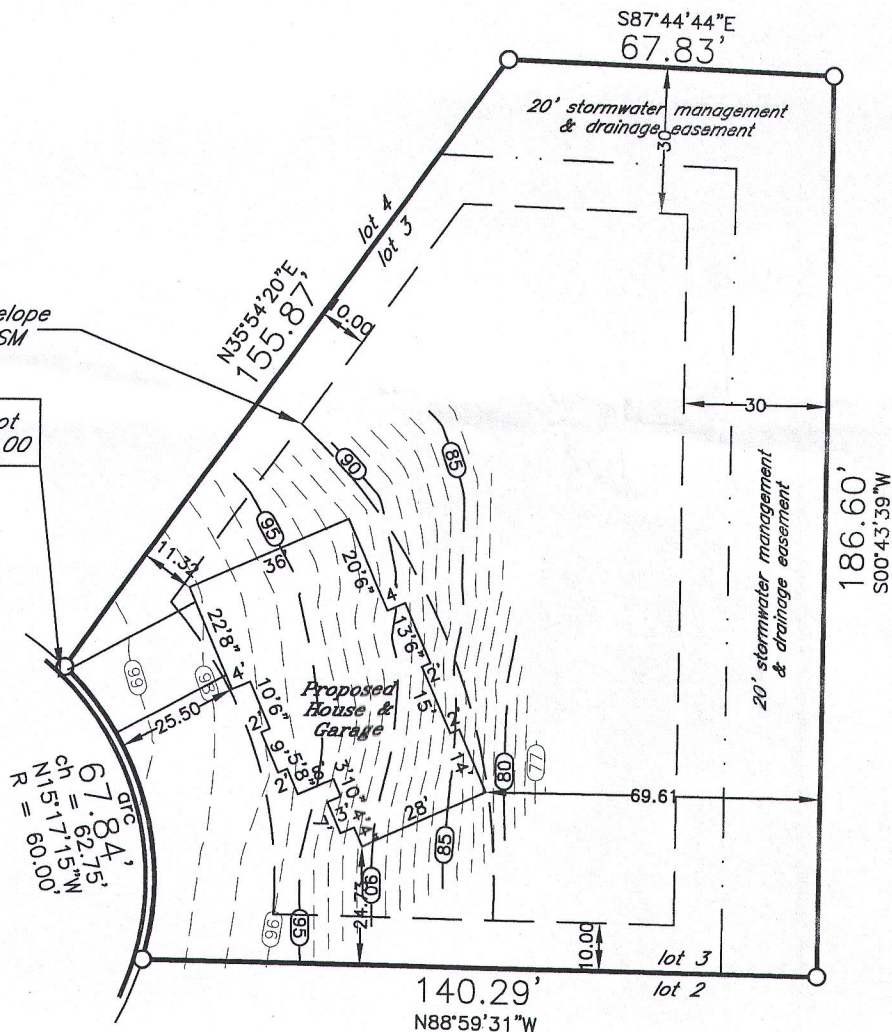

project BENCHMARK - paint spot
on top of curb elevation = 100.00

*LaSalle
Court*



denotes iron pipe

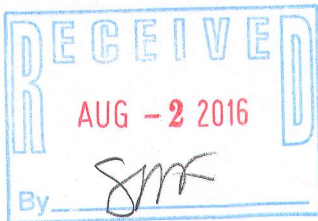

* outside finish grade = EL 99.33
(advisory only) - top of foundation
= EL 100.00 (advisory only) unless
otherwise determined in writing by City Engineering Department

* Verify exact number with City Engineering Department

Proposed building field staked true size. Contractor to verify all dimensions before building by same and adhere to drainage plan in effect for this subdivision. Refer to a current title report for easements or restrictions which may affect the use of this site that are not shown on the recorded subdivision plat.

*J.K.R. SURVEYING, INC.
8121 22ND AVENUE
KENOSHA, WI 53143*

Plat of Survey of

LOT 3 OF

CERTIFIED SURVEY MAP NO. 4248

in SE1/4 Section 26-2-17

CITY OF LAKE GENEVA
WALWORTH COUNTY, WIS.

-for-

Hagen Contractors

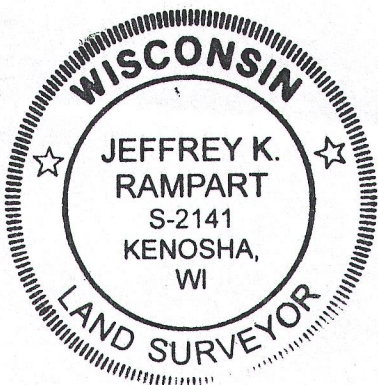

I hereby certify that
this property was
surveyed under my
direction and this
plat is a true re-
presentation thereof.

.....

Reg. Land Surveyor

May 13, 2016

ZA4248-3

007-3292