

HAROLD H. KOLB

REGISTERED PROFESSIONAL LAND SURVEYOR
LAKE GENEVA, WISCONSIN

NW 1/4 CORNER OF THE NE 1/4, OF THE NE 1/4
OF SECTION 35,
T 2 N, R 17 E
(AS DESCRIBED)

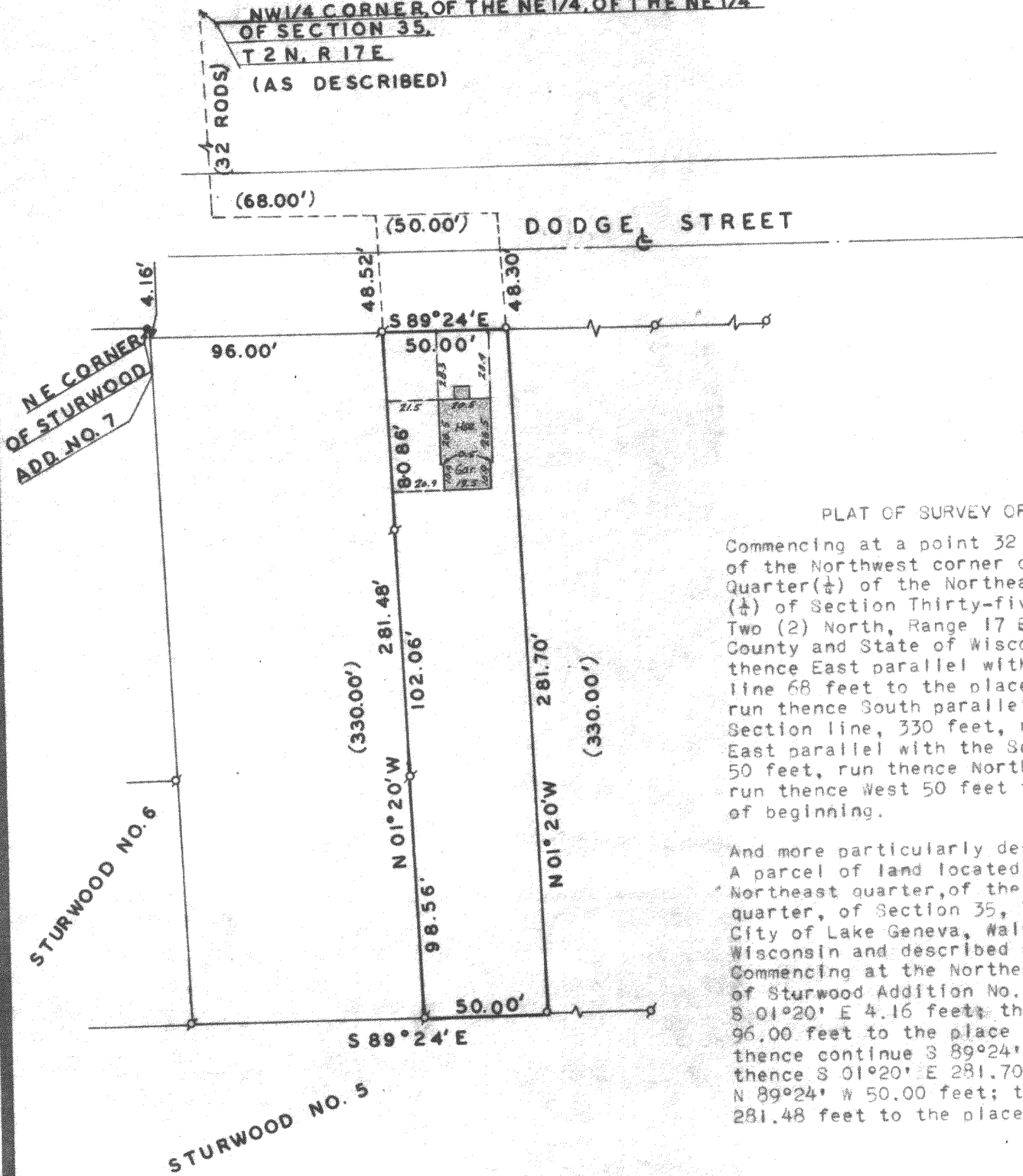

PLAT OF SURVEY OF

Commencing at a point 32 rods South of the Northwest corner of the Northeast Quarter (1/4) of the Northeast Quarter (1/4) of Section Thirty-five (35) Township Two (2) North, Range 17 East, Walworth County and State of Wisconsin, run thence East parallel with the section line 68 feet to the place of beginning; run thence South parallel with the Section line, 330 feet, run thence East parallel with the Section line, 50 feet, run thence North 330 feet, run thence West 50 feet to the place of beginning.

And more particularly described as:
A parcel of land located in the Northeast quarter, of the Northeast quarter, of Section 35, T 2 N, R 17 E, City of Lake Geneva, Walworth County, Wisconsin and described as follows:
Commencing at the Northeast corner of Sturwood Addition No. 7; thence S 01° 20' E 4.16 feet; thence S 89° 24' E 96.00 feet to the place of beginning; thence continue S 89° 24' E 50.00 feet; thence S 01° 20' E 281.70 feet; thence N 89° 24' W 50.00 feet; thence N 01° 20' W 281.48 feet to the place of beginning.



SCALE 1" = 50'

LEGEND

- ⊕ - IRON PIPE FOUND
- - IRON PIPE PLACED
- - CONCRETE MONUMENT
- ✕ - SPIKE
- () - By deed description



I, HAROLD H. KOLB, DO HEREBY CERTIFY THAT I HAVE SURVEYED THE PROPERTY HEREON DESCRIBED ACCORDING TO THE OFFICIAL RECORDS, AND THAT THE PLAT HEREON IS A CORRECT REPRESENTATION OF THE LOT LINES.

Harold H. Kolb

HAROLD H. KOLB
WISCONSIN REGISTERED LAND SURVEYOR, S-187
DATE March 18, 1970

Rev. Mar. 24, 1970

7-329