

lot area = 11,352 S.F.

*
Verify exact number with
City Engineering Department

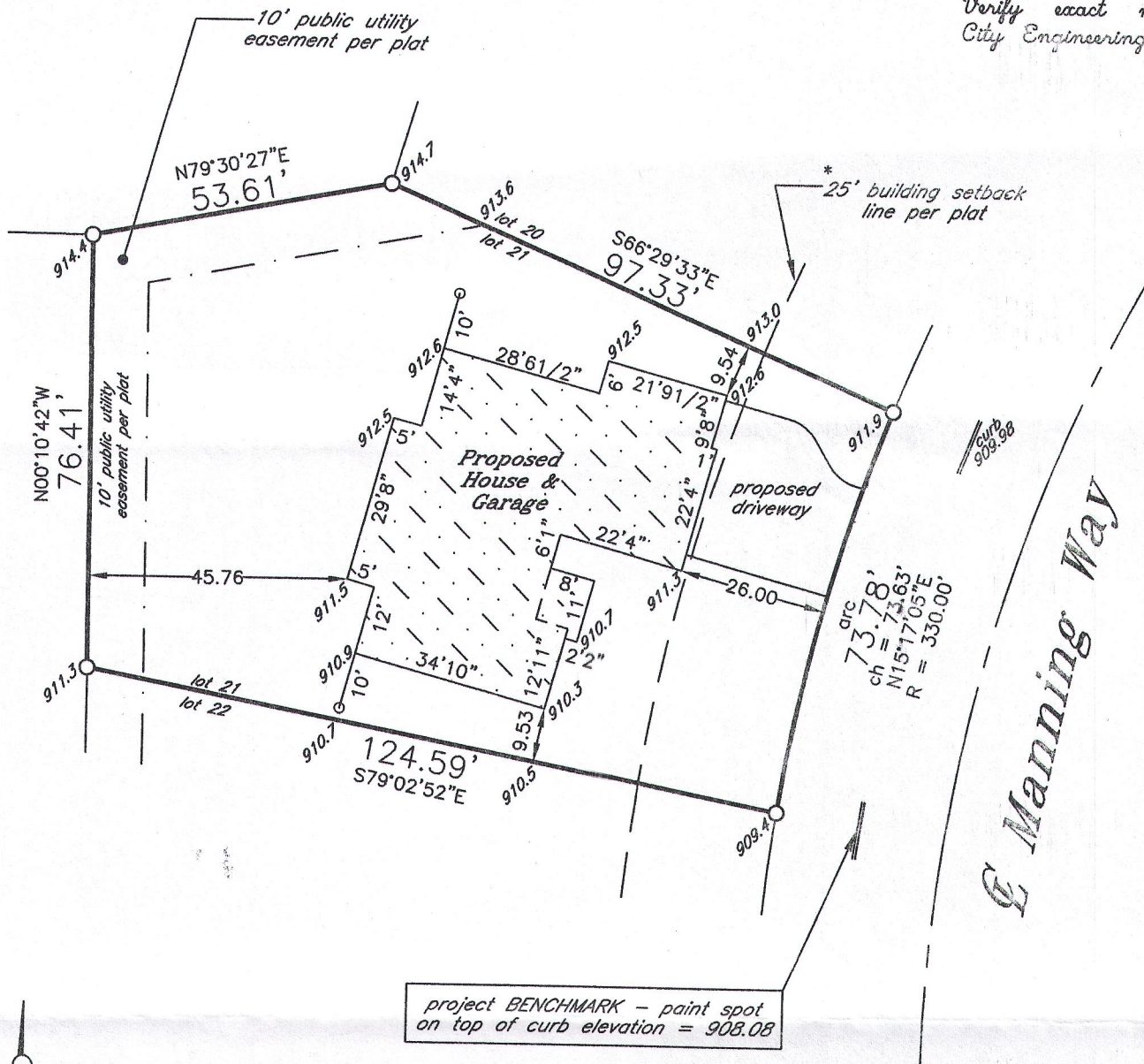

Scale
1" = 30'

*
outside finish grade = EL 912.50
(advisory only) - top of foundation = EL 913.17 (advisory only) unless otherwise determined in writing by City Engineering Department

*
May be superseded
by local ordinance

denotes iron
pipe

Proposed building field staked true size. Contractor to verify all dimensions before building by same and adhere to drainage plan in effect for this subdivision. Refer to a current title report for easements or restrictions which may affect the use of this site that are not shown on the recorded subdivision plat.

J.K.R. SURVEYING, INC.
8121 22ND AVENUE
KENOSHA, WI 53143

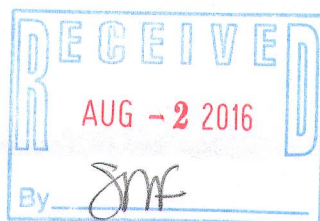

Plat of Survey of
LOT 21 IN

THE HIGHLANDS OF LAKE GENEVA

in SW1/4 Section 31-2-18

CITY OF LAKE GENEVA
WALWORTH COUNTY, WIS.

-for-
Serenity Homes Elite

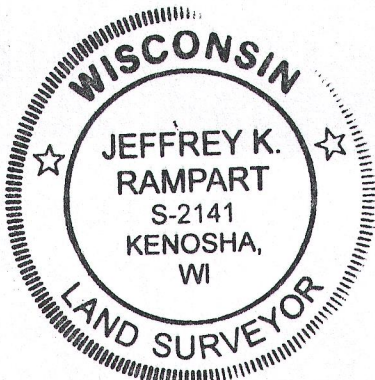

I hereby certify that
this property was
surveyed under my
direction and this
plat is a true representation thereof.

[Signature]
Reg. Land Surveyor
June 28, 2016
Revised 7/21/16

ZHIGH-21

007-3286