

# PLAT OF SURVEY

-OF-

LOT 75, STURWOOD ADDITION NO. 3, BEING A RESUBDIVISION OF PART OF LOTS 45, 47, AND 64, ALL OF LOTS 48 AND 61 IN THE SUBDIVISION OF STURWOOD ADDITION NO. 2; AND LANDS IN THE NORTHEAST 1/4 OF THE NORTHEAST 1/4, THE NORTHWEST 1/4 OF THE NORTHEAST 1/4, THE SOUTHEAST 1/4 OF THE NORTHEAST 1/4, AND THE SOUTHWEST 1/4 OF THE NORTHEAST 1/4 OF SECTION 35, TOWNSHIP 2 NORTH, RANGE 17 EAST. SAID LAND BEING IN THE CITY OF LAKE GENEVA, COUNTY OF WALWORTH AND STATE OF WISCONSIN.

SURVEY FOR: FIDELITY TITLE, INC.

SURVEY ADDRESS: 216 SKY LANE, LAKE GENEVA, WI 53147

## LEGEND

- ⊙ FOUND 2-3/8" O.D. IRON PIPE
- FOUND IRON PIPE AS NOTED
- ⌘ UTILITY POLE
- ( ) RECORDED AS

LOT 104 OF STURWOOD ADDITION NO. 4

LOT 74 OF STURWOOD ADDITION NO. 3

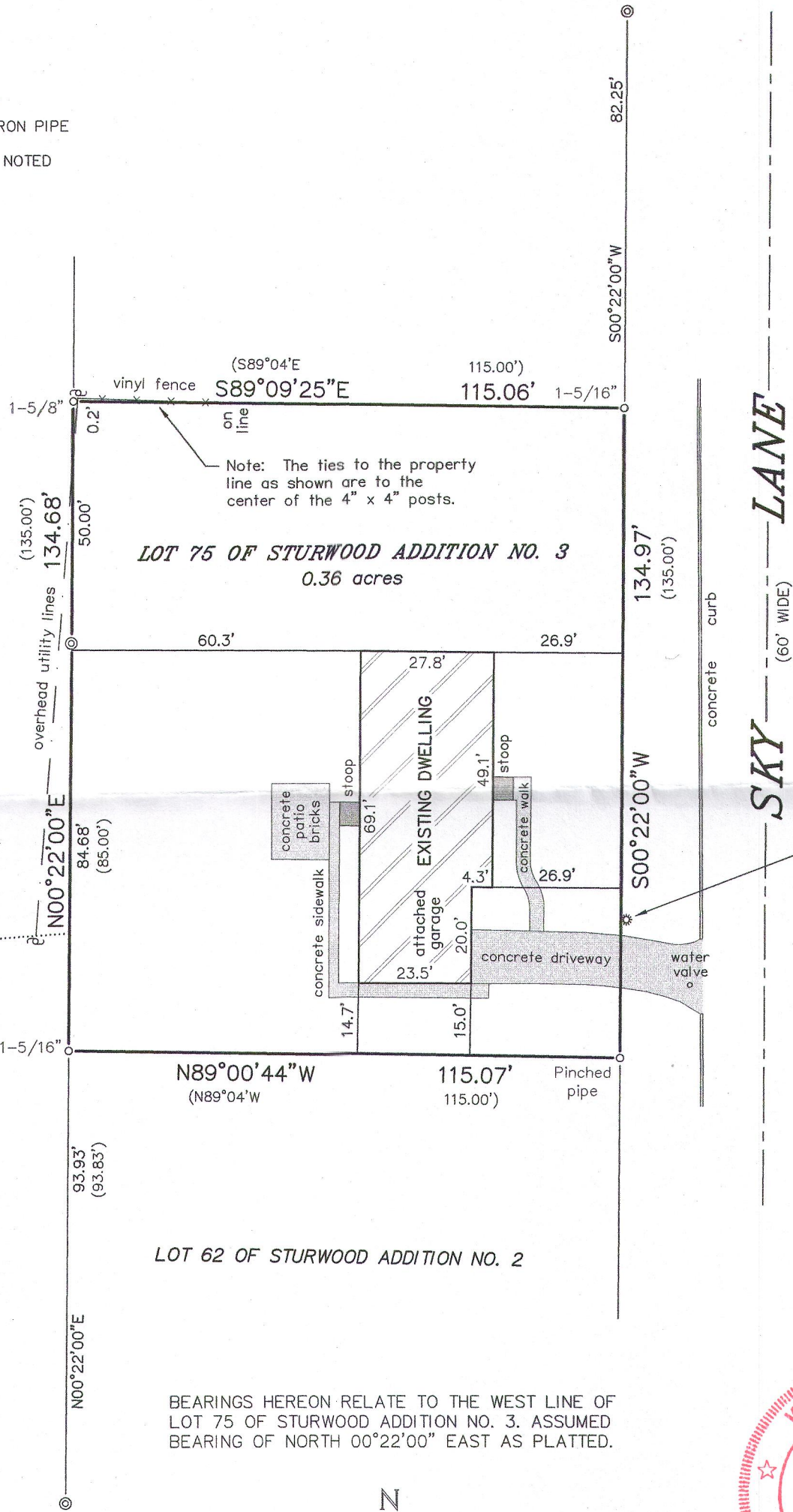

BEARINGS HEREON RELATE TO THE WEST LINE OF LOT 75 OF STURWOOD ADDITION NO. 3. ASSUMED BEARING OF NORTH 00°22'00" EAST AS PLATTED.

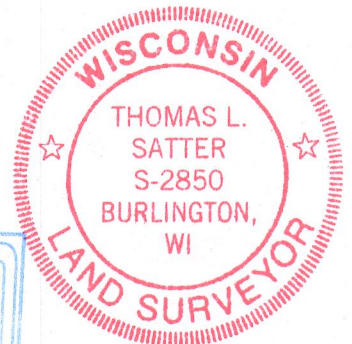
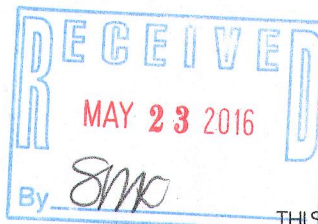
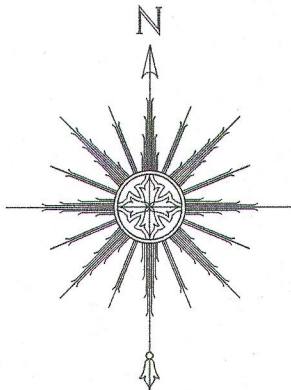

THIS IS NOT AN ORIGINAL PRINT  
UNLESS THIS SEAL IS RED.

Thomas L. Satter

THOMAS L. SATTER

S-2850

MAY 3, 2016  
DATE

041613  
JOB NUMBER

**SATTER SURVEYING, LLC**  
LAND SURVEYS, MAPPING AND PLANNING  
272 ORIGIN STREET  
BURLINGTON, WI 53105  
262-661-4239

0 15' 30' 60'  
SCALE: 1" = 30'

ZST3-11

007-3259