

PREPARED FOR
KEVIN R. SYCHOWSKI
855 W. FOSTER AVE
NORRIDGE IL. 60706

PLAT OF SURVEY

- OF -

THE EAST 1/2 OF LOT 11, EXCEPT THE SOUTH 60.00 FEET, 2ND COLUMBIAN SUBDIVISION,
LOCATED IN THE SE 1/4 OF SECTION 26, TOWN2 NORTH, RANGE 17 EAST, CITY OF LAKE
GENEVA, COUNTY OF WALWORTH AND STATE OF WISCONSIN.

PATHFINDER SURVEYING INC.
(formerly)
J.K. SURVEYING INC.
P.O BOX 322
LAKE GENEVA, WI. 53147
WWW.PATHFINDERSURVEYING.NET
262-248-8303

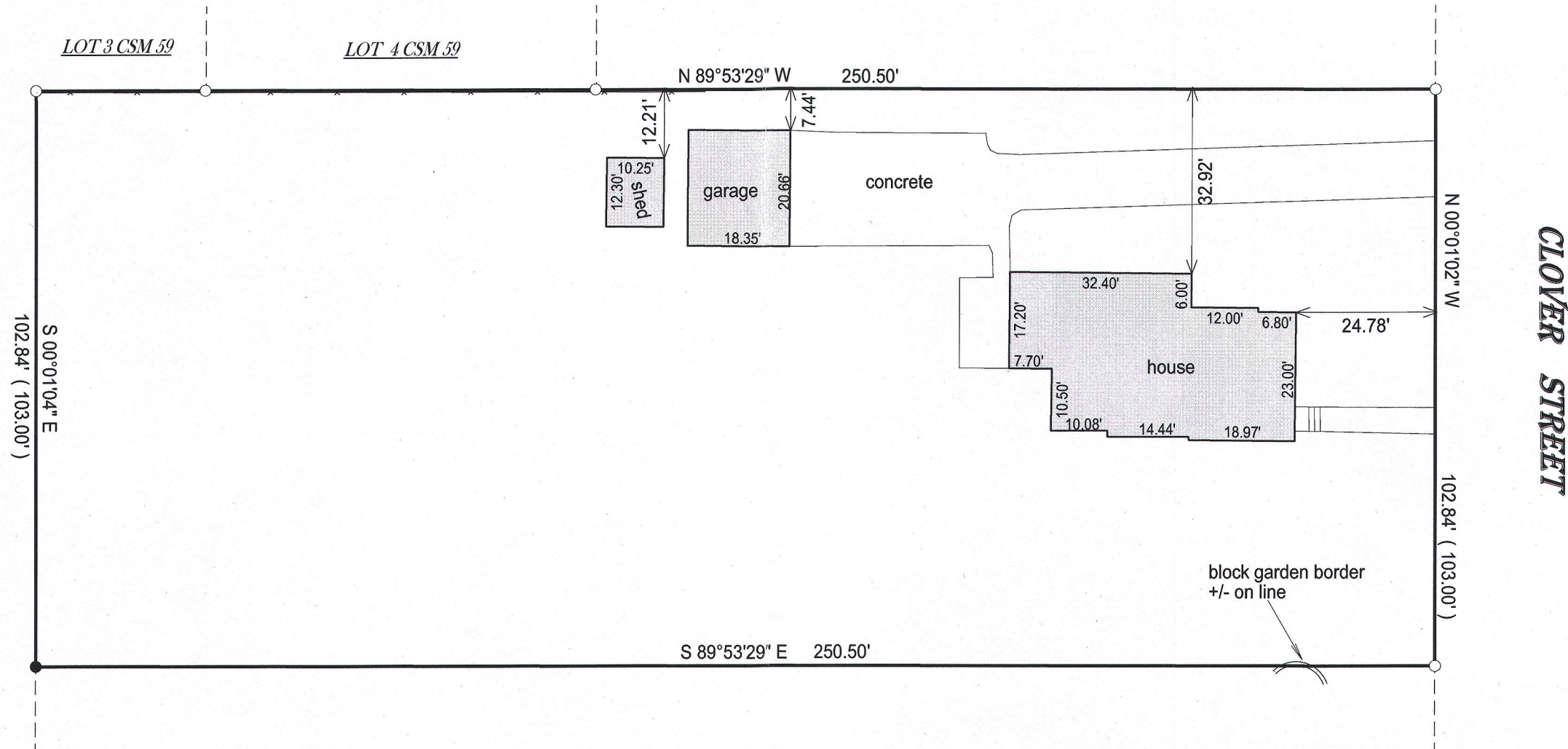
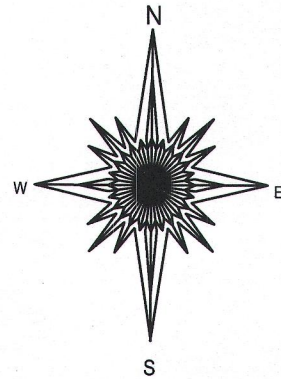

() = recorded as

□ = found iron bar

○ = found iron pipe

● = set iron pipe

■ = set iron bar

SCALE 1" = 25'

JOB # 16-54

TAX ID # ZCL200008

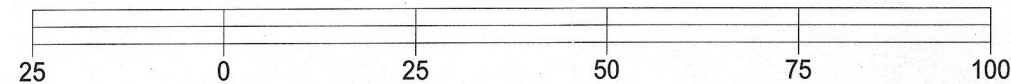

BASIS OF BEARING OF THIS PLAT: THE US STATE PLANE COORDINATE
SYSTEM SOUTH ZONE, GRID NORTH. NAD 83.

"I hereby certify that I have surveyed the above described property and that the above
map is a true representation of its exterior boundary and shows the size and location of
all visible structures, apparent easements and encroachments if any."

This survey is made for the present owners of the property, and those who
purchase, mortgage, or guarantee the title thereto, within one year from
the date hereof.

DATED THIS 15TH DAY OF MARCH, 2016.

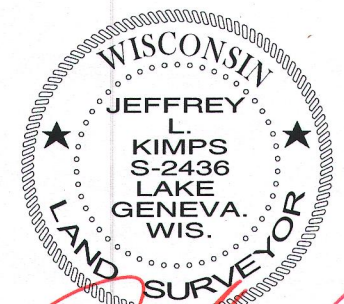
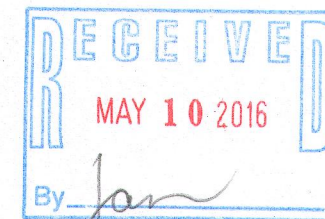

JEFFREY L. KIMPS S-2436
Wisconsin Professional Land Surveyor
(original if signed in red)

ZCL2-8 007-3255