

PREPARED FOR:  
LAKE GENEVA AREA REALTY  
101 BROAD ST  
LAKE GENEVA, WI.

# PLAT OF SURVEY

- OF -

PATHFINDER SURVEYING INC.  
(formerly)  
J.K. SURVEYING INC.  
P.O. BOX 322  
LAKE GENEVA, WI. 53147  
WWW.PATHFINDERSURVEYING.NET  
262-248-8303

THE NORTH 1/2 OF LOT 6, BLOCK 15 ORIGINAL PLAT OF THE CITY  
OF LAKE GENEVA, LOCATED IN THE NE 1/4 OF SECTION 36, TOWN  
2 NORTH, RANGE 17 EAST, IN THE CITY OF LAKE GENEVA, COUNTY  
OF WALWORTH AND STATE OF WISCONSIN.

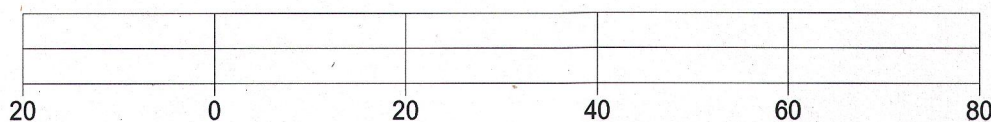
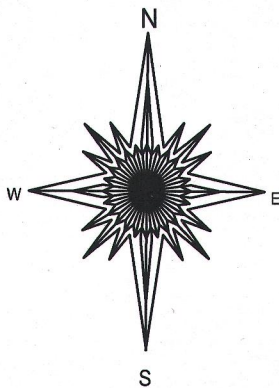
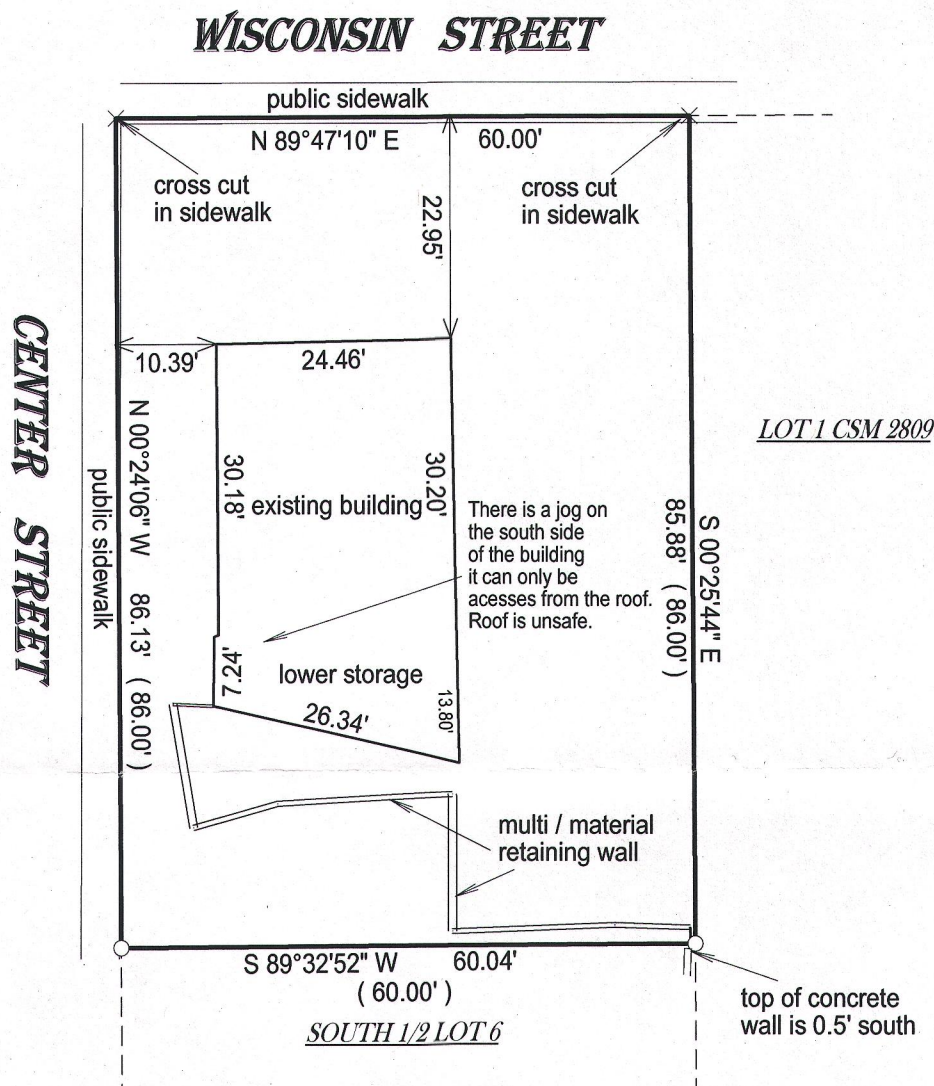

BASIS OF BEARING OF THIS PLAT: THE IS THE US STATE PLANE COORDINATE SYSTEM SOUTH ZONE GRID NORTH, NAD 83. WISCORS.

- ( ) = recorded as
- = found iron bar
- = found iron pipe
- = set iron pipe
- = set iron bar

SCALE 1" = 20'

JOB # 16-02

TAX ID #  
ZOP00138

I hereby certify that I have surveyed the above- described property and the above map is a true representation thereof and shows the size and location of the property, its exterior boundaries, the location and dimensions of all structures thereon, fences, apparrant easements and roadways and visible encroachments if any.

This survey is made for the present owners of the property, and those who purchase, mortgage, or guarantee the title thereto, within one year from the date hereof.

DATED THIS 7TH DAY OF JANUARY, 2016.

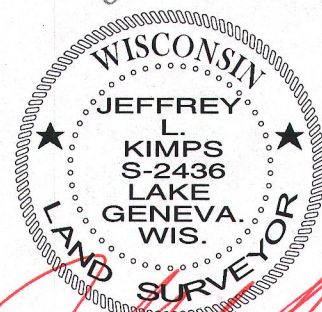
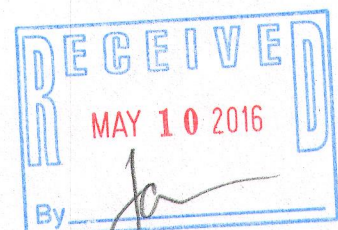

JEFFREY L. KIMPS S - 2436  
Wisconsin Professional Land Surveyor  
(original if signed in red)