

# PLAT OF SURVEY

- OF -

LOTS 4,5 AND 6, BLOCK 15, LAKE GENEVA MANOR, TRACT No. 17,  
LOCATED IN THE NE 1/4 AND SE 1/4 OF SECTION 35, TOWN 2  
NORTH, RANGE 17 EAST, CITY OF LAKE GENEVA, COUNTY OF  
WALWORTH AND STATE OF WISCONSIN.

PATHFINDER SURVEYING INC.  
(formerly)  
J.K. SURVEYING INC.  
P.O BOX 322  
LAKE GENEVA, WI. 53147  
WWW.PATHFINDERSURVEYING.NET  
262-248-8303

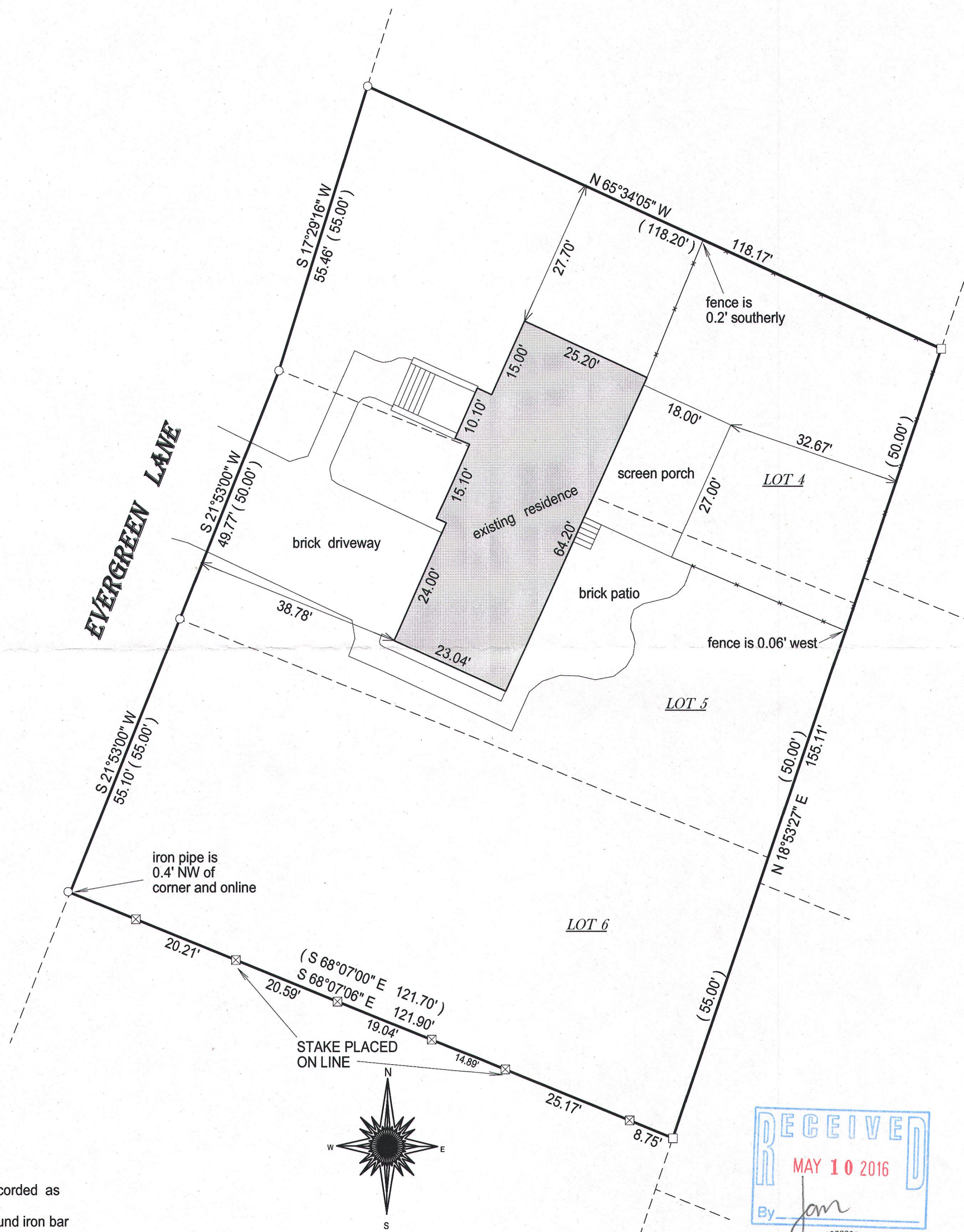

( ) = recorded as

□ = found iron bar

○ = found iron pipe

● = set iron pipe

■ = set iron bar

SCALE 1" = 20'

JOB # 15-386

TAX ID #  
ZLM00027

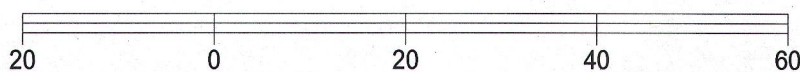

BASIS OF BEARING OF THIS PLAT: THE SUBDIVISION PLAT OF RECORD.

I hereby certify that I have surveyed the above- described property and the above map is a true representation thereof and shows the size and location of the property, its exterior boundaries, the location and dimensions of all structures thereon, fences, apparrant easements and roadways and visible encroachments if any.

This survey is made for the present owners of the property, and those who purchase, mortgage, or guarantee the title thereto, within one year from the date hereof.

DATED THIS 22ND DAY OF DECEMBER, 2015.

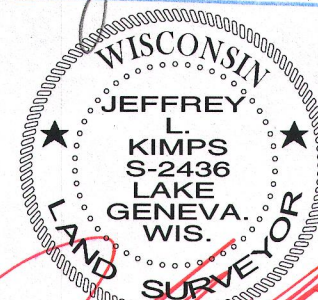
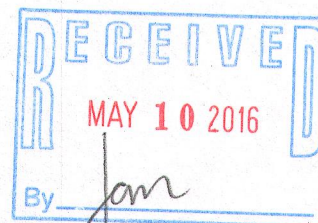

JEFFREY L. KIMPS S - 2436  
Wisconsin Professional Land Surveyor  
(original if signed in red)