

PREPARED FOR
CINDY RABE
1012 DODGE ST
LAKE GENEVA, WI. 53147

PLAT OF SURVEY

- OF -

PATHFINDER SURVEYING INC.
(formerly)
J.K. SURVEYING INC.
P.O BOX 322
LAKE GENEVA, WI. 53147
WWW.PATHFINDERSURVEYING.NET
262-248-8303

THE NORTH 114 2/3 FEET OF THE WEST 50 FEET OF LOT 2, BLOCK 10
ORIGINAL PLAT OF THE VILLAGE (NOW CITY) OF LAKE GENEVA, LOCATED
IN THE CITY OF LAKE GENEVA, COUNTY OF WALWORTH AND STATE OF WISCONSIN.

DODGE STREET

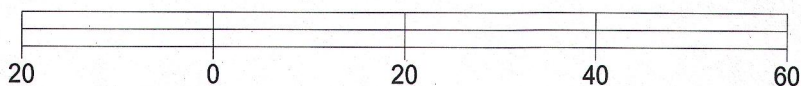
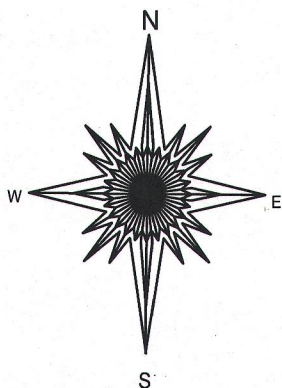
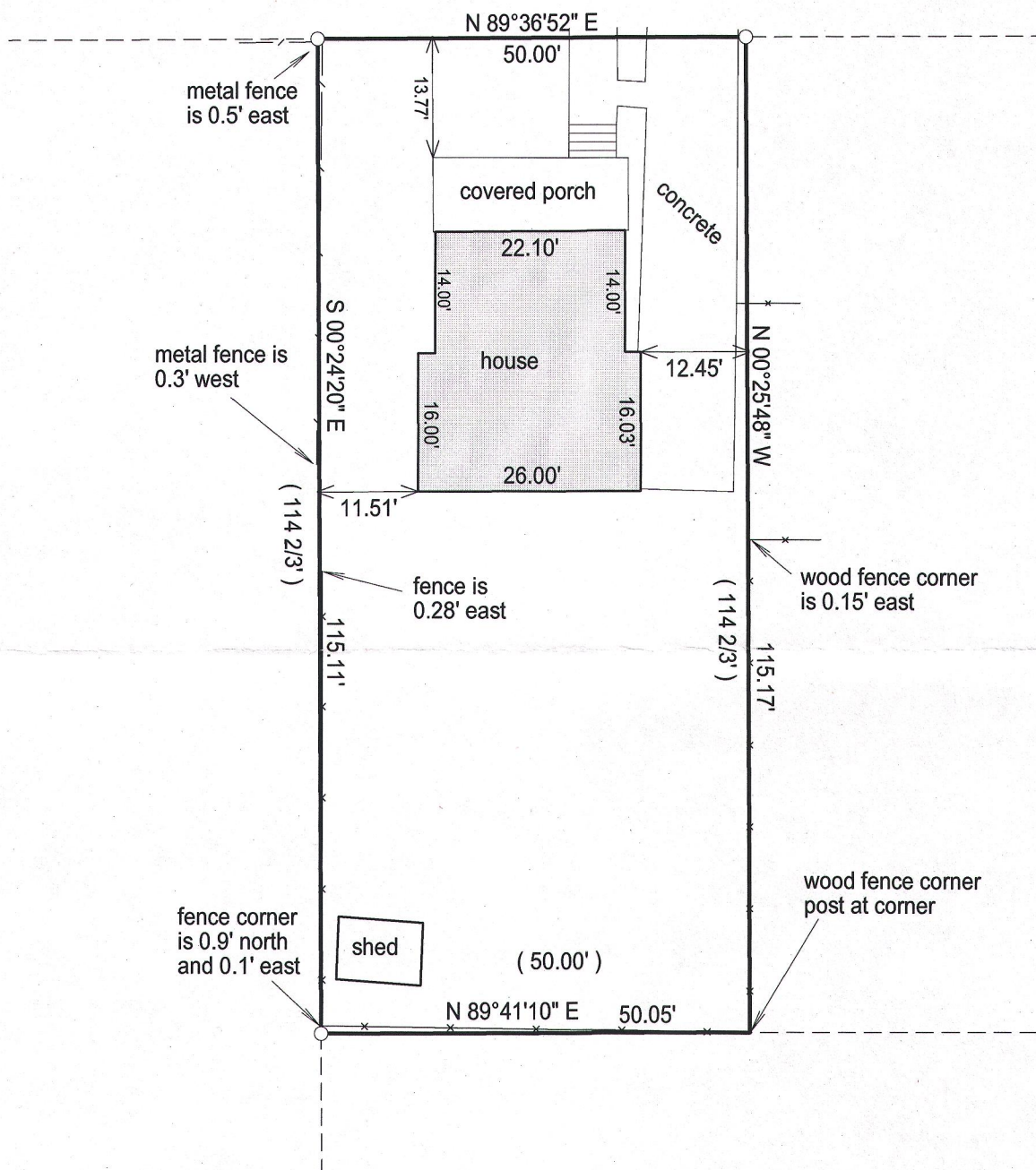

BASIS OF BEARING OF THIS PLAT: THE U.S. STATE PLANE COORDINATE
SYSTEM SOUTH ZONE, GRID NORTH NAD 83.

I hereby certify that I have surveyed the above- described property and the
above map is a true representation thereof and shows the size and
location of the property, its exterior boundaries, the location and
dimensions of all structures thereon, fences, appurtenant easements and
roadways and visible encroachments if any.

This survey is made for the present owners of the property, and those who
purchase, mortgage, or guarantee the title thereto, within one year from
the date hereof.

DATED THIS 3RD DAY OF DECEMBER, 2015.

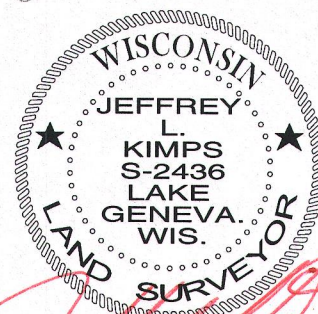
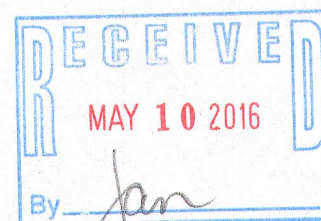

JEFFREY L. KIMPS S - 2436
Wisconsin Professional Land Surveyor
(original if signed in red)

() = recorded as

□ = found iron bar

○ = found iron pipe

● = set iron pipe

■ = set iron bar

SCALE 1" = 20'

JOB # 15-371

TAX ID #
ZOP 00074