

**LAND-MARK SURVEYING**  
**Mark L. Miritz**

N9330 Knuteson Drive  
Whitewater, WI 53190  
Phone: (262) 495-3284

LAND-MARKSURVEYING.COM

Wisconsin Professional Land Surveyor S-2582

**PLAT OF SURVEY**

LOT 32, TOWNLINE TRAILS SUBDIVISION, LOCATED IN PART OF THE NORTHEAST 1/4 OF THE NORTHWEST 1/4 AND THE SOUTH-EAST 1/4 OF THE NORTHWEST 1/4 OF SECTION 6, ALL IN TOWN 1 NORTH, RANGE 18 EAST, CITY OF LAKE GENEVA, WALWORTH COUNTY, WISCONSIN.

ORDERED BY: BASSO BUILDERS, INC.  
405 SKYLINE ROAD  
LAKE GENEVA, WI 53147

R=530.00'  
Δ=00°40'36"  
L=6.26'  
Ch= N 03°00'10" W 6.26'  
R=(530.00')  
Δ=(00°40'37")  
L=(6.26')  
Ch= (N 03°01'24" W 6.26')

CUMBERLAND TRAIL  
(60' WIDE)

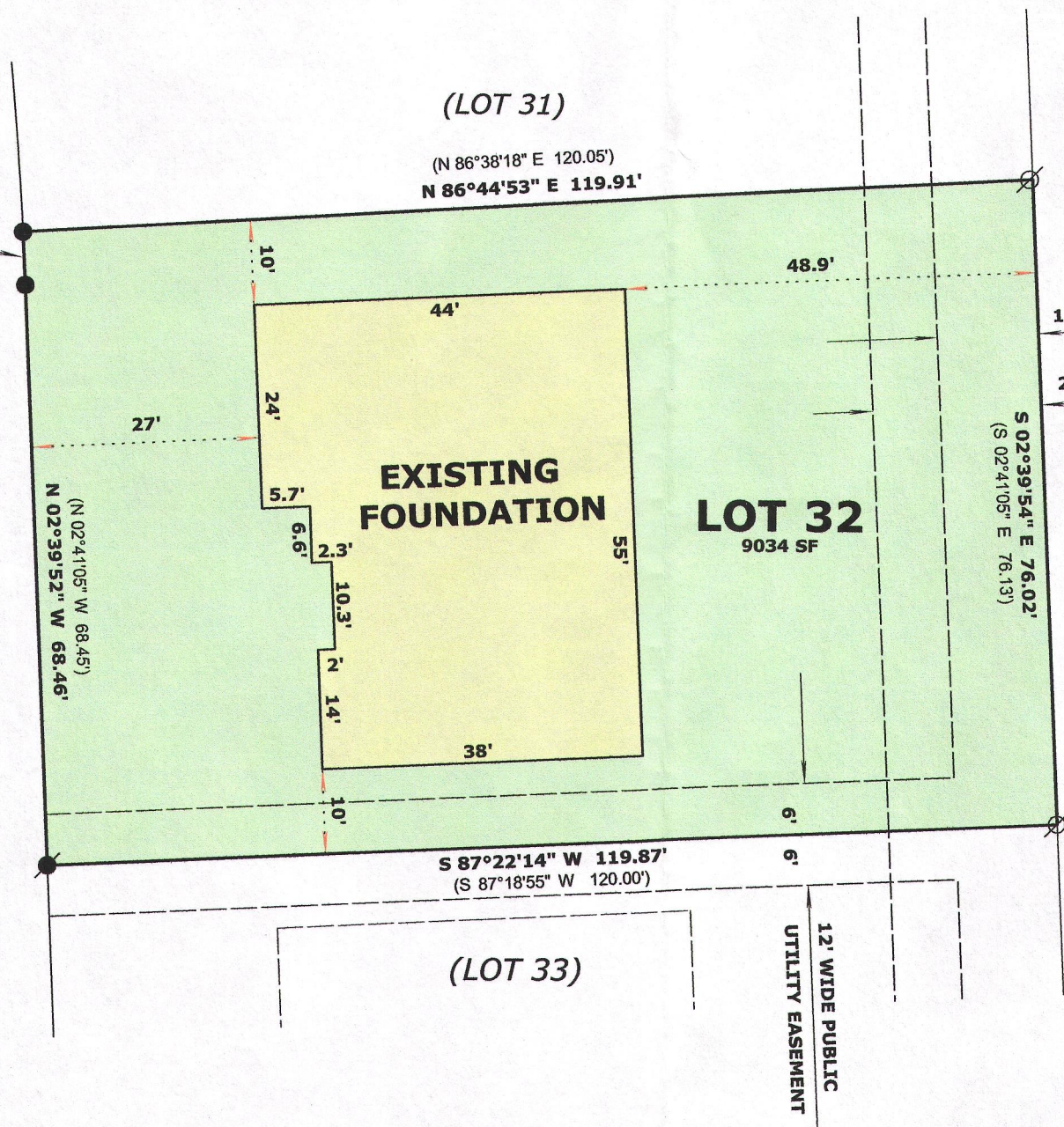

FD. 1 1/4" IP  
S 86°44'53" W 0.36'

12' WIDE PUBLIC UTILITY EASEMENT

20.00' WIDE DRAINAGE EASEMENT

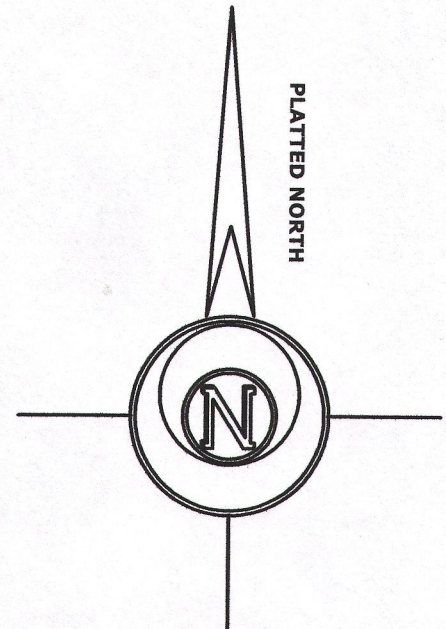
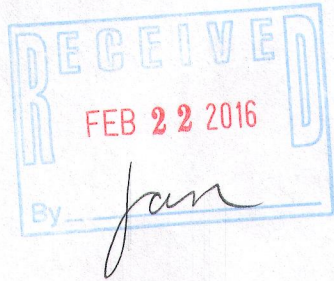

**LEGEND**

- FOUND IRON ROD
- SET IRON ROD, 18" LONG, WEIGHING 1.5 LBS./LINEAL FT., 3/4" DIA.
- ( x x ) RECORDED AS DIMENSION
- Ø FOUND IRON PIPE

SCALE: 1 INCH = 20 FEET

"I hereby certify that the above described property has been surveyed by me or under my direction and that the above map is a true representation thereof and shows the size and location of the property, its exterior boundaries, the location of all visible structures and dimensions of all principal buildings thereon, boundary fences, apparent easements, roadways and visible encroachments, if any."  
"This survey is made for the use of the present owners of the property, and also those who purchase, mortgage, or guarantee the title thereto within one year from date hereof."

*Mark L. Miritz*  
**MARK L. MIRITZ**  
WISCONSIN PROFESSIONAL  
LAND SURVEYOR S-2582

REVISED DEC. 12, 2015 TO SHOW  
FOUNDATION "AS BUILT"

DATE: OCT. 14, 2015 JOB NO. 15.1008

2TT-32 007-3230