

HAROLD H. KOLB
REGISTERED PROFESSIONAL LAND SURVEYOR
LAKE GENEVA, WISCONSIN

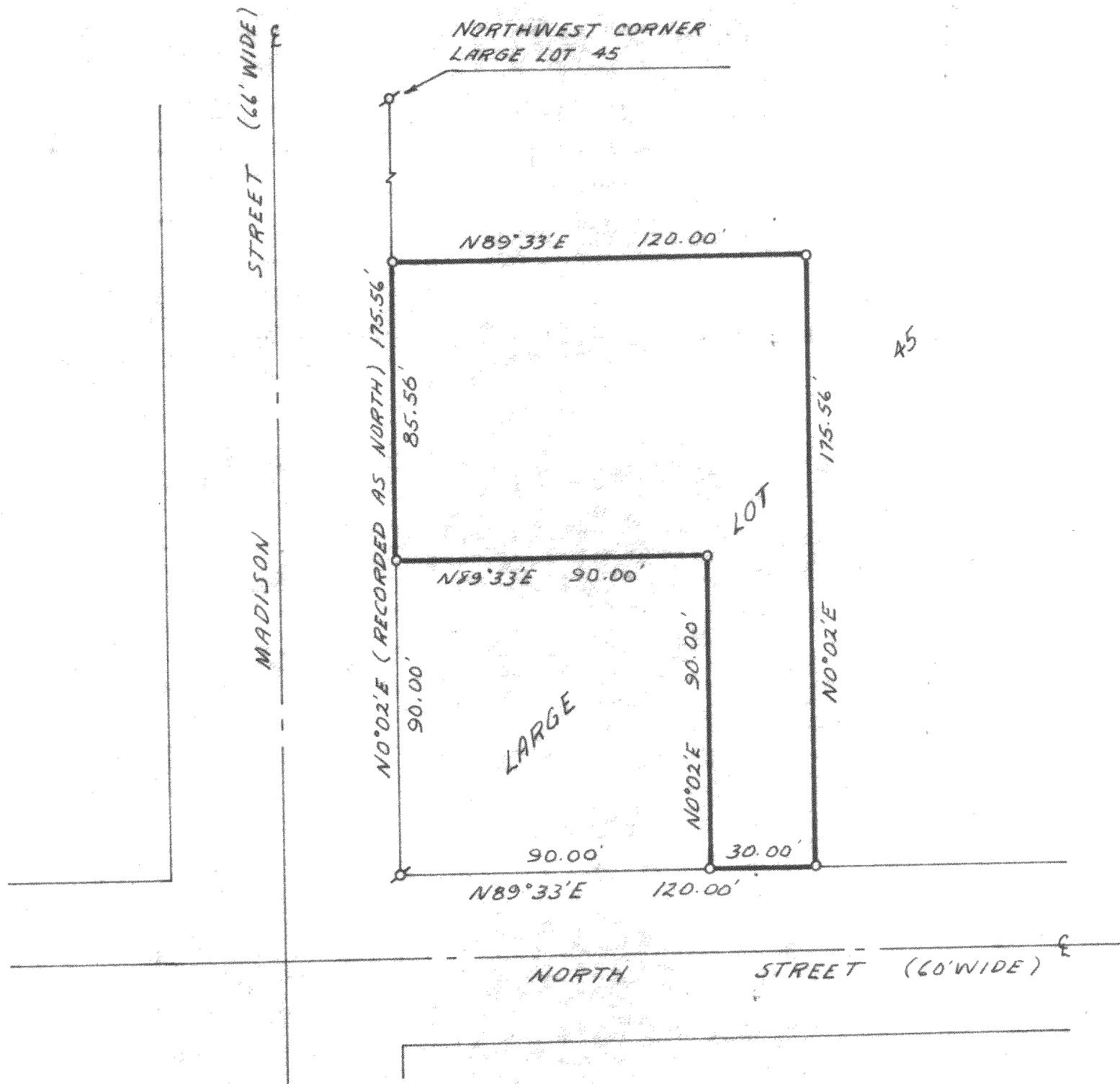

PLAT OF SURVEY OF

A parcel of land located in Large Lot 45 of Rich's Addition, City of Lake Geneva, Walworth County, Wisconsin and described as follows: Commencing at the intersection of the North line of North Street and the East line of Madison Street; thence N0°02'E 90.00 feet to the place of beginning; thence continue N0°02'E 85.56 feet; thence thence N89°33'E 120.00 feet; thence S0°02'W 175.56 feet; thence S89°33'W 30.00 feet; thence N0°02'E 90.00 feet; thence S89°33'W 90.00 feet to the place of beginning.



SCALE: 1" = 40'
LEGEND

- ⊗ - IRON PIPE FOUND
- - IRON PIPE PLACED
- - CONCRETE MONUMENT
- x - SPIKE

NOTE: The bearing on the East line of Madison St. assumed N 0°02' E from previous survey plats.

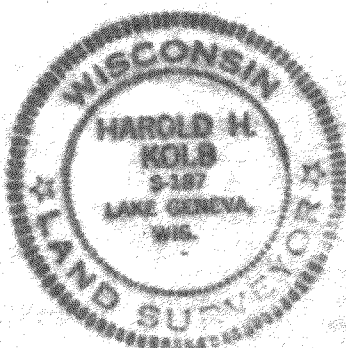

I, HAROLD H. KOLB, DO HEREBY CERTIFY THAT I HAVE SURVEYED THE PROPERTY HEREON DESCRIBED ACCORDING TO THE OFFICIAL RECORDS, AND THAT THE PLAT HEREON IS A CORRECT REPRESENTATION OF THE LOT LINES.

Harold H. Kolb
HAROLD H. KOLB
WISCONSIN REGISTERED LAND SURVEYOR, S-187
DATE DEC. 10, 1970