

PREPARED FOR  
KAREN KOEHN  
SHOREWEST REALTY

PATHFINDER SURVEYING INC.  
(formerly)  
J.K. SURVEYING INC.  
P.O BOX 322  
LAKE GENEVA, WI. 53147  
WWW.PATHFINDERSURVEYING.NET  
262-248-8303

# PLAT OF SURVEY

- OF -

PART OF BLOCK 5, ORIGINAL PLAT OF THE CITY OF LAKE GENEVA, WALWORTH COUNTY, WISCONSIN AND DESCRIBED AS FOLLOWS: COMMENCING AT THE SOUTHEAST CORNER OF SAID BLOCK 5; THENCE WEST 262 FEET TO THE PLACE OF BEGINNING; THENCE CONTINUE WEST 61.51 FEET; THENCE N 0°16'50" E 234.22 FEET; THENCE EAST 60.99 FEET; THENCE S 0°08'40" E 234.22 FEET TO THE PLACE OF BEGINNING.

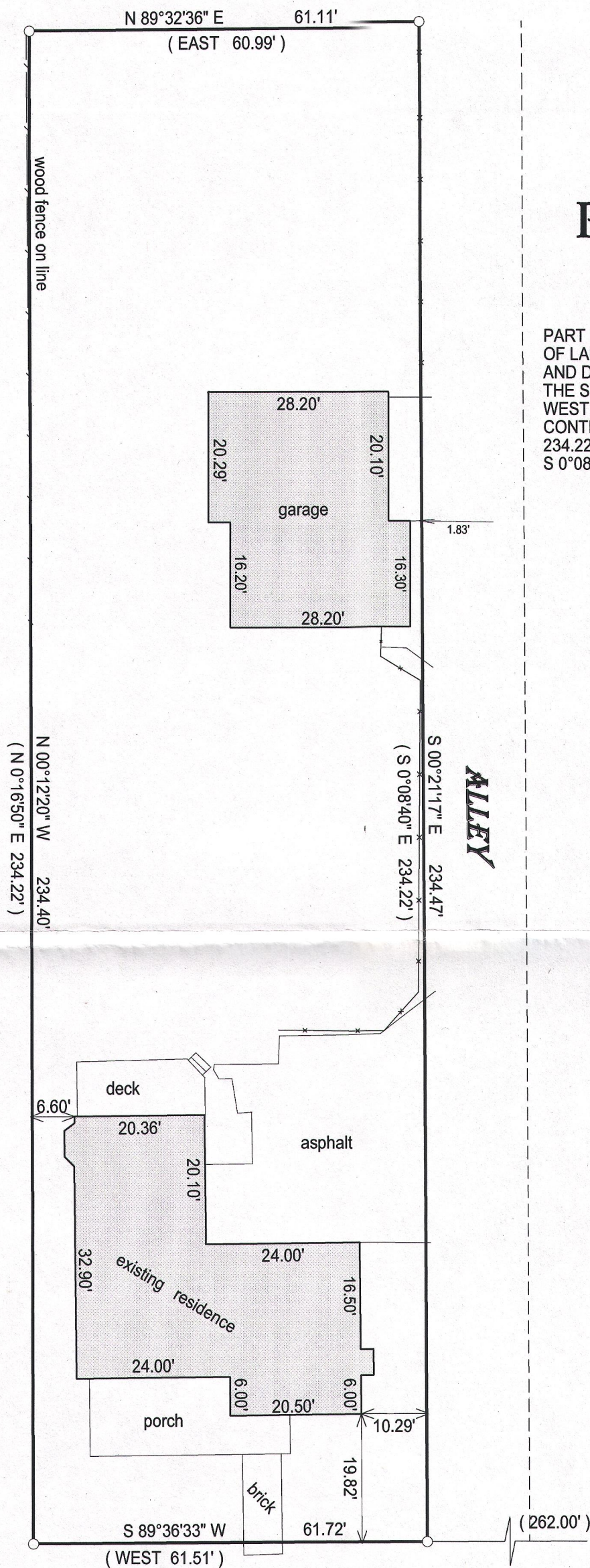

**DODGE STREET**

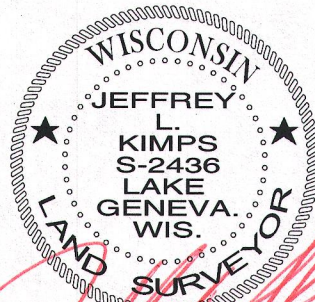
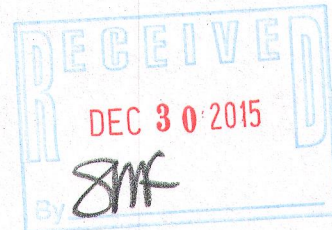
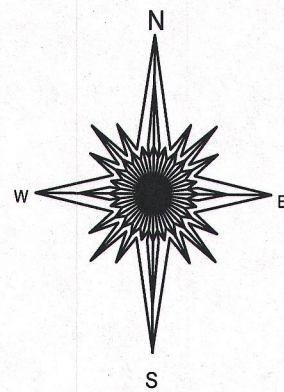

- ( ) = recorded as
- = found iron bar
- = found iron pipe
- = set iron pipe
- = set iron bar

SCALE 1" = 20'

JOB # 15-339

TAX ID # ZOP00041

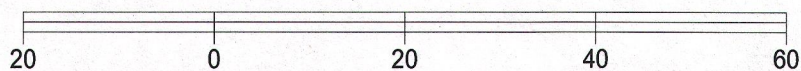

BASIS OF BEARING OF THIS PLAT: THE US STATE PLANE COORDINATE SYSTEM SOUTH ZONE, NAD 83.

I hereby certify that I have surveyed the above-described property and the above map is a true representation thereof and shows the size and location of the property, its exterior boundaries, the location and dimensions of all structures thereon, fences, apparent easements and roadways and visible encroachments if any.

This survey is made for the present owners of the property, and those who purchase, mortgage, or guarantee the title thereto, within one year from the date hereof.

DATED THIS 26TH DAY OF OCTOBER, 2015

JEFFREY L. KIMPS S-2436  
Wisconsin Professional Land Surveyor  
(original if signed in red)