

PREPARED FOR
MARGRET CANFIELD
@ PROPERTIES
LAKE GENEVA, WI.

PLAT OF SURVEY

- OF -

PATHFINDER SURVEYING INC.
(formerly)
J.K. SURVEYING INC.
P.O BOX 322
LAKE GENEVA, WI. 53147
WWW.PATHFINDERSURVEYING.NET
262-248-8303

LOT 5, BLOCK 19, LAKE GENEVA MANOR, SA SUBDIVISION LOCATED IN THE SE 1/4
AND NE 1/4 OF SECTION 35, TOWN 2 NORTH, RANGE 17 EAST, CITY OF LAKE GENEVA,
COUNTY OF WALWORTH AND STATE OF WISCONSIN.

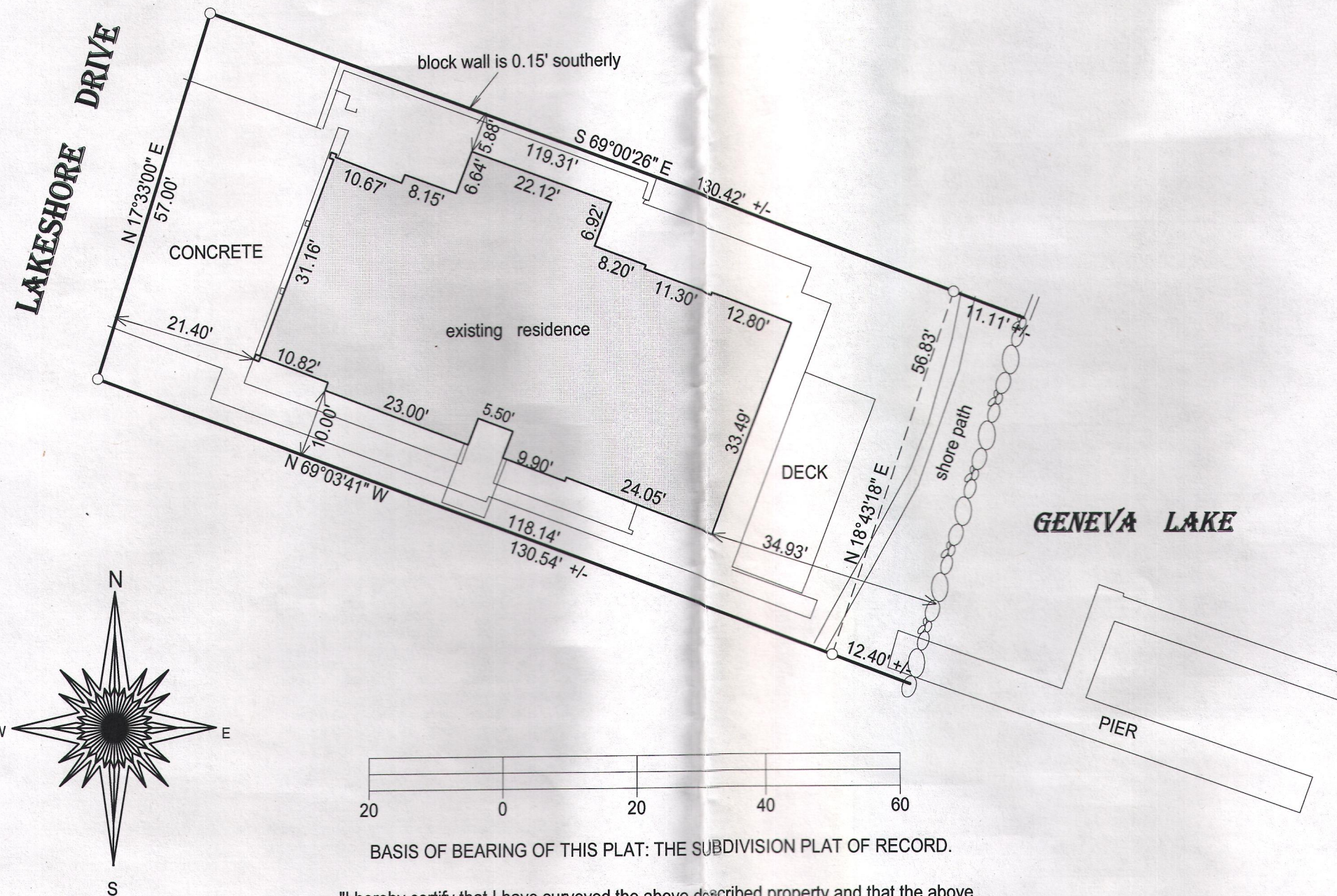

- () = recorded as
- = found iron bar
- = found iron pipe
- = set iron pipe
- = set iron bar

SCALE 1" = 20'

JOB # 15-297

TAX ID # ZLM00050

BASIS OF BEARING OF THIS PLAT: THE SUBDIVISION PLAT OF RECORD.

"I hereby certify that I have surveyed the above described property and that the above map is a true representation of its exterior boundary and shows the size and location of all visible structures, apparent easements and encroachments if any."

This survey is made for the present owners of the property, and those who purchase, mortgage, or guarantee the title thereto, within one year from the date hereof.

DATED THIS 20TH DAY OF SEPTEMBER, 2015.

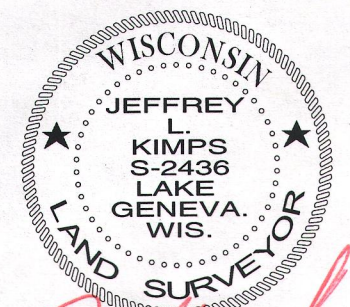
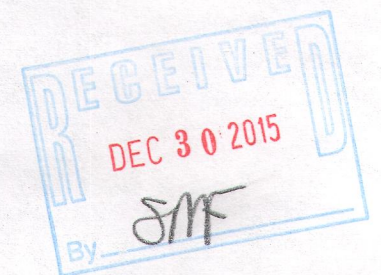

JEFFREY L. KIMPS S-2436
Wisconsin Professional Land Surveyor
(original if signed in red)

007-3215