

PREPARED FOR
RODNEY WHETLOW
KEEFE REAL ESTATE
LAKE GENEVA WI

PATHFINDER SURVEYING INC.
(formerly)
J.K. SURVEYING INC.
P.O BOX 322
LAKE GENEVA, WI. 53147
WWW.PATHFINDERSURVEYING.NET
262-248-8303

PLAT OF SURVEY

- OF -

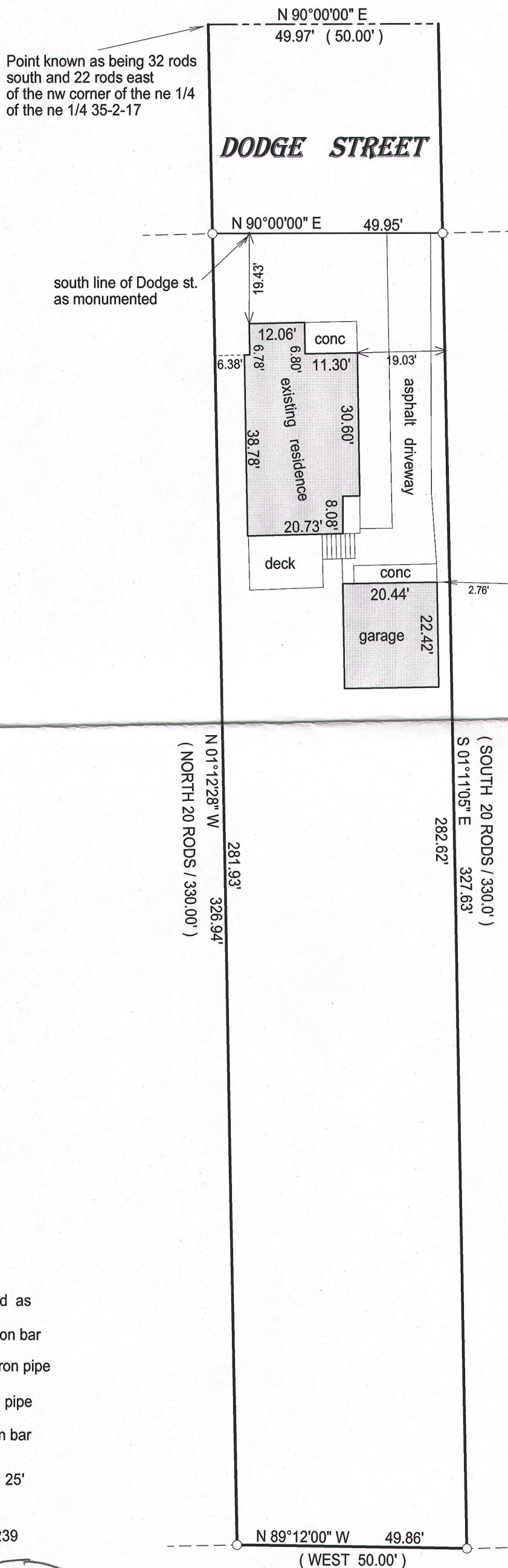

COMMENCING AT A POINT 32 RODS SOUTH AND 22 RODS EAST OF THE NW CORNER OF THE NE 1/4 OF THE NE 1/4 OF SECTION 35, TOWN 2 NORTH, RANGE 17 EAST WALWORTH COUNTY, WISCONSIN, SAID POINT BEING THE NE CORNER OF LAND AT ONE TIME OWNED BY JOHN CUTTERIDGE; THENCE EAST PARALLEL WITH THE NORTH LINE OF SAID SECTION 50 FEET; THENCE SOUTH PARALLEL TO THE CENTER LINE OF ELMWOOD AVENUE, 20 RODS; THENCE WEST PARALLEL WITH THE NORTH LINE OF SAID SECTION, 50 FEET TO THE SE CORNER OF LAND FORMERLY OWNED BY JOHN CUTTERIDGE; THENCE NORTH IN SAID CUTTERIDGE EAST LINE 20 RODS TO THE PLACE OF BEGINNING; SAID PREMISES BEING SITUATED, LYING AND BEING IN THE CITY OF LAKE GENEVA, SAID COUNTY AND STATE, AND BEING A STRIP OF LAND UNIFORM WIDTH OF 50 FEET OFF THE ENTIRE WEST SIDE OF SAID TRACT OF LAND CONVEYED BY JOHN G. MEADOWS, et al. TO ALBERT E. NAPPER BY DEED RECORDED IN VOLUME 95 OF DEEDS ON PAGE 3 IN WALWORTH COUNTY REGISTERS OFFICE.

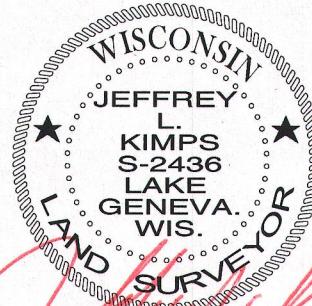
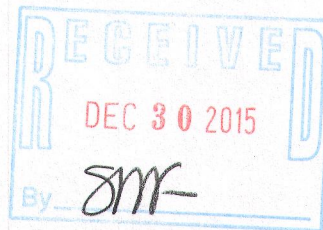
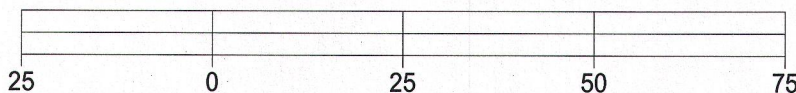
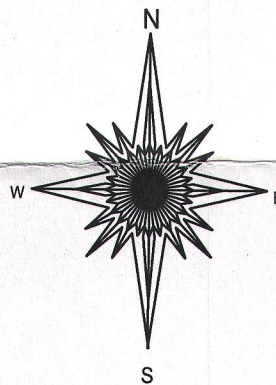

JEFFREY L. KIMPS S-2436
Wisconsin Professional Land Surveyor
(original if signed in red)

- () = recorded as
□ = found iron bar
○ = found iron pipe
● = set iron pipe
■ = set iron bar

SCALE 1" = 25'

JOB # 15-239

TAX ID # ZYUP00062

I hereby certify that I have surveyed the above- described property and the above map is a true representation thereof and shows the size and location of the property, its exterior boundaries, the location and dimensions of all structures thereon, fences, apparrant easements and roadways and visible encroachments if any.

This survey is made for the present owners of the property, and those who purchase, mortgage, or guarantee the title thereto, within one year from the date hereof.

DATED THIS 22nd day of July, 2015.