

PREPARED FOR
DEBBIE DUGGAN

PLAT OF SURVEY

- OF -

PATHFINDER SURVEYING INC.
(formerly)
J.K. SURVEYING INC.
P.O BOX 322
LAKE GENEVA, WI. 53147
WWW.PATHFINDERSURVEYING.NET
262-248-8303

THE SOUTH 48.00 FEET OF LOT 6 AND THE SOUTH 48 FEET
OF THE WEST 51.10 FEET OF LOT 5, BLOCK 20, ORIGINAL
PLAT OF THE CITY OF LAKE GENEVA, WALWORTH COUNTY
WISCONSIN.

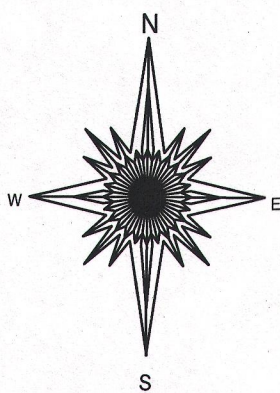
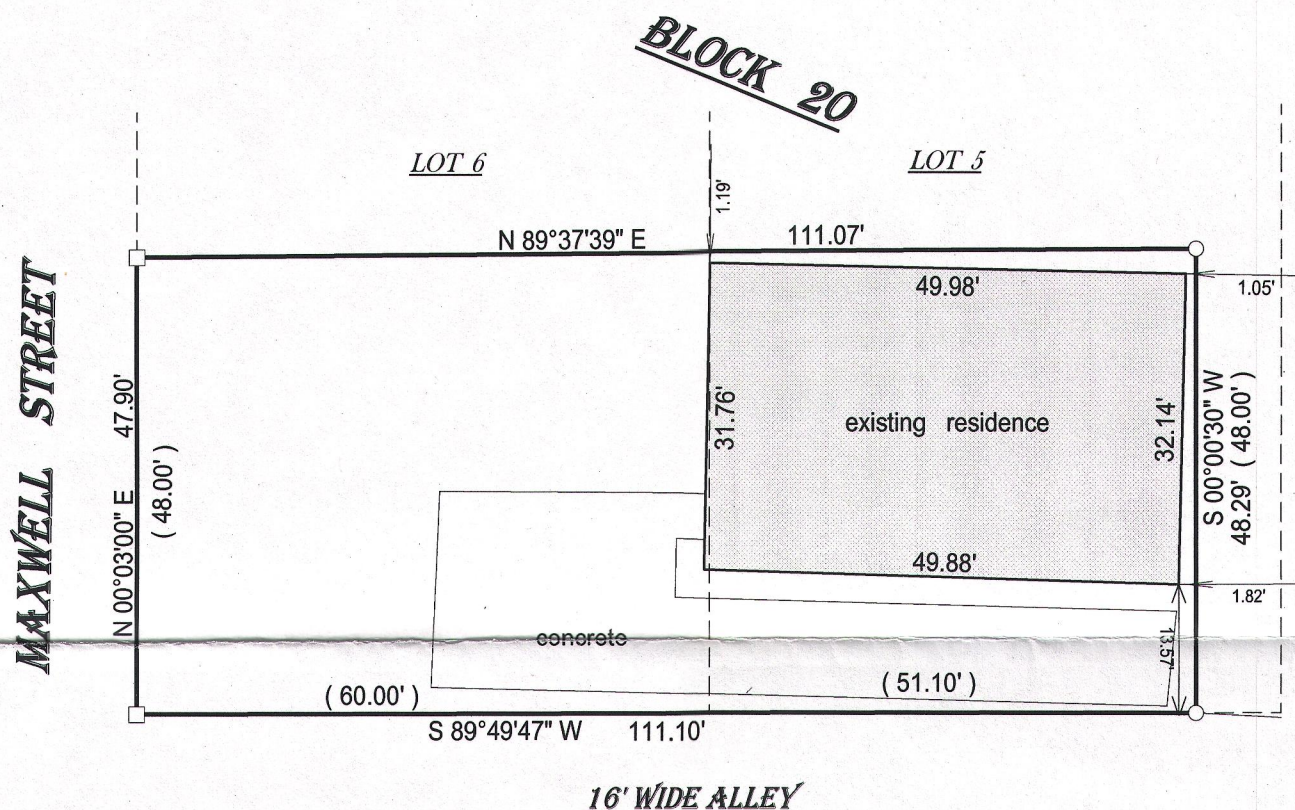

() = recorded as

□ = found iron bar

○ = found iron pipe

● = set iron pipe

■ = set iron bar

SCALE 1" = 20'

JOB # 15-269

TAX ID # ZOP 00190A

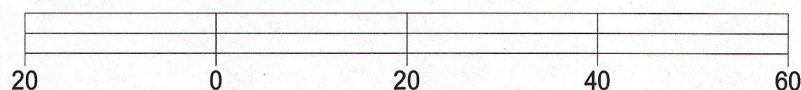

BASIS OF BEARING OF THIS PLAT: THE EAST LINE OF MAXWELL STREET WAS ASSUMED TO BEAR N 00°03'00" E.

I hereby certify that I have surveyed the above- described property and the above map is a true representation thereof and shows the size and location of the property, its exterior boundaries, the location and dimensions of all structures thereon, fences, apparant easements and roadways and visible encroachments if any.

This survey is made for the present owners of the property, and those who purchase, mortgage, or guarantee the title thereto, within one year from the date hereof.

DATED THIS 26TH DAY OF AUGUST, 2015.

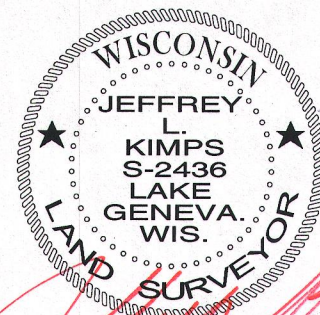
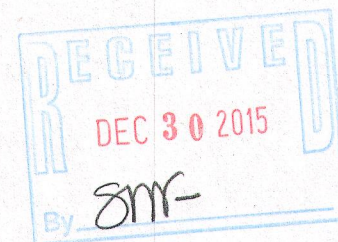

JEFFREY L. KIMPS S - 2436
Wisconsin Professional Land Surveyor
(original if signed in red)