

PLAT OF SURVEY
 PART OF THE SE 1/4 SECTION 36
 TOWN 2 NORTH, RANGE 17 EAST
 CITY OF LAKE GENEVA
 WALWORTH COUNTY, WI.

Unit 1, together with said unit's undivided appurtenant interest in the common elements (and the exclusive use of the limited common elements appurtenant to said unit.) all in Longwood Condominium, a condominium declared and existing under and by virtue of the Condominium Ownership Act of the State of Wisconsin and recorded by a Declaration as such condominium in the Office of the Register of Deeds for Walworth County, Wisconsin, on February 28, 1994 in Volume 828 of Records on pages 8412-8437 inclusive, as Document No. 279606, and as amended by First Amendment recorded October 31, 1997 as Document No. 367115, said condominium being located in the City of Lake Geneva, County of Walworth, State of Wisconsin on the real estate described in said Declaration and incorporated herein by this reference thereto.

Tax Key No. ZLON 00001

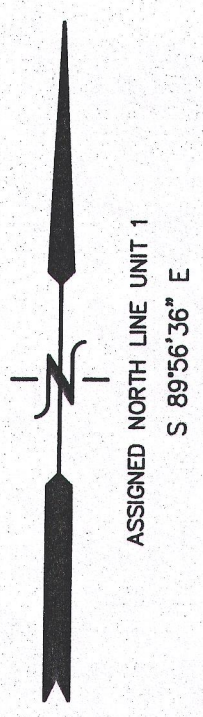
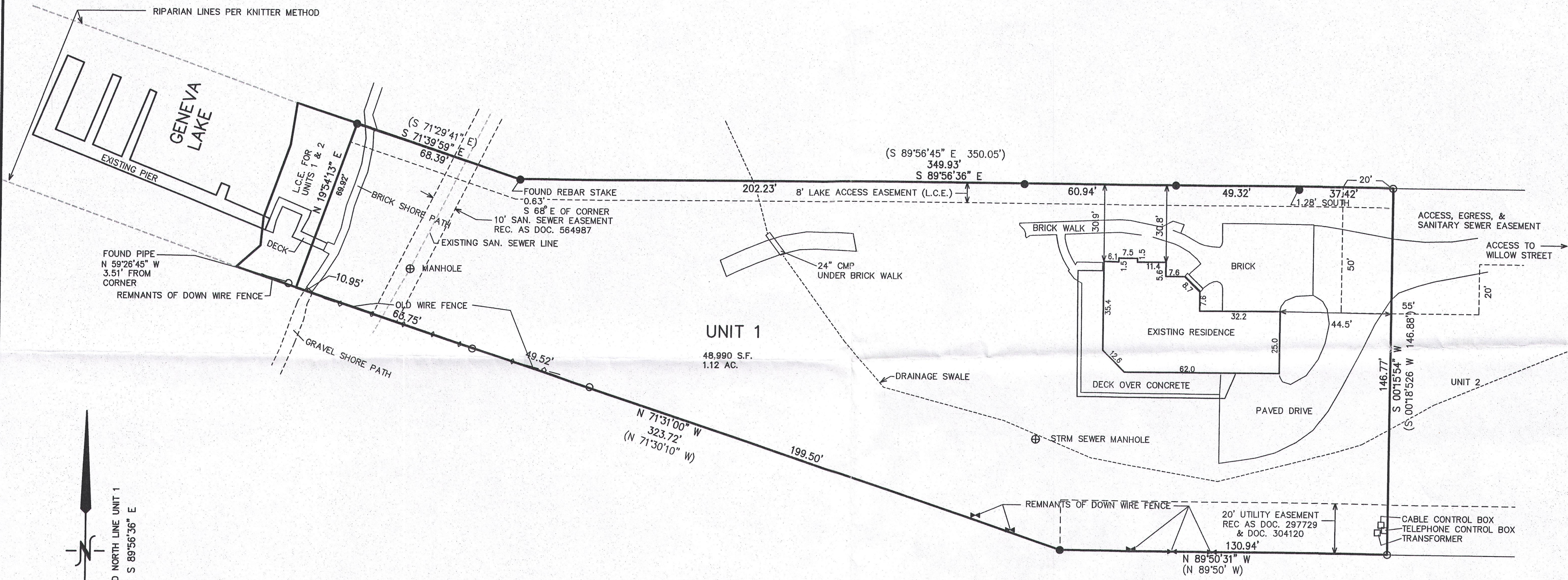

- LEGEND**
- = FOUND IRON PIPE STAKE
 - = FOUND IRON REBAR STAKE
 - (XXX) = RECORDED AS
 - L.C.E. = LIMITED COMMON ELEMENT

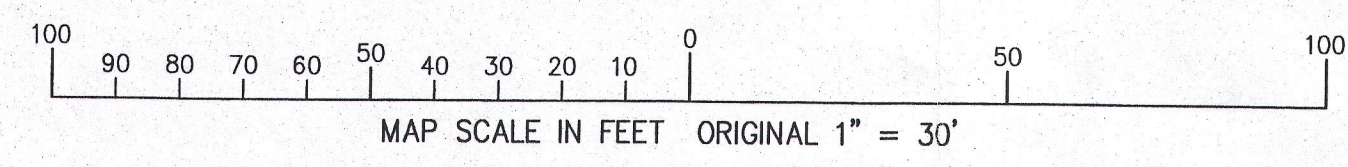

RECEIVED
 DEC 9 2015
 By Jan

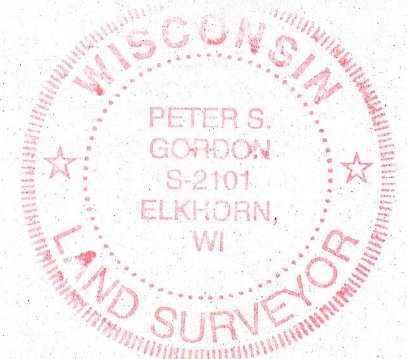

NOTE: COPIES OF THIS MAP TO WHICH THE FOLLOWING CERTIFICATE WILL APPLY SHOW THE SURVEYOR'S ORIGINAL SEAL AND SIGNATURE IN RED INK. COPIES BY ANY OTHER MEANS MAY HAVE ALTERATIONS WHICH DO NOT REPRESENT THE SURVEYOR'S WORK PRODUCT.

I HEREBY CERTIFY THAT THE ABOVE DESCRIBED PROPERTY HAS BEEN SURVEYED UNDER MY DIRECTION AND THAT THE ABOVE MAP IS A TRUE REPRESENTATION THEREOF AND SHOWS THE SIZE AND LOCATION OF THE PROPERTY, ITS EXTERIOR BOUNDARIES, THE LOCATION OF ALL VISIBLE STRUCTURES, AND DIMENSIONS OF ALL PRINCIPLE BUILDINGS THEREON, BOUNDARY FENCES, APPARENT EASEMENTS, ROADWAYS, AND VISIBLE ENCROACHMENTS, IF ANY. THIS SURVEY IS MADE FOR THE USE OF THE PRESENT OWNERS OF THE PROPERTY, AND ALSO THOSE WHO PURCHASE, MORTGAGE, OR GUARANTEE THE TITLE THERETO WITHIN ONE YEAR FROM THE DATE HEREOF.

DATED: JULY 23, 2015

Peter S. Gordon
 PETER S. GORDON P.L.S. 2101

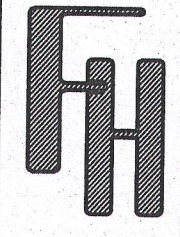

WORK ORDERED BY:
 SANTIORTI REAL ESTATE GROUP
 586 OAKMONT LANE
 WESTMONT, IL 60559

FARRIS, HANSEN & ASSOCIATES, INC.
 ENGINEERING - ARCHITECTURE - SURVEYING
 7 RIDGWAY COURT P.O. BOX 437
 ELKHORN, WISCONSIN 53121
 OFFICE: (262) 723-2098 FAX: (262) 723-5886

REVISIONS

PROJECT NO.
 3952.15
 DATE:
 07-22-2015
 SHEET NO.
 1 OF 1

ZLON-1 007-3210

7/23/2015 x:\Projects\3952\3952_01_15\doc\survey