

FARRIS, HANSEN & ASSOCIATES, INC.

ENGINEERING — ARCHITECTURE — SURVEYING
7 RIDGWAY COURT — P.O. BOX 437 — ELKHORN, WISCONSIN 53121
PHONE: (262) 723-2098 FAX: (262) 723-5886

PLAT OF SURVEY

3. The land referred to in the Commitment is described as follows:

Lot 10, Block 23, Original Plat, City of Lake Geneva, County of Walworth, State of Wisconsin.

Tax Key No. ZOP 00221

— WORK ORDERED BY —
GIL GULBRANDSON
429 HIGH ROAD
CARY IL. 60013

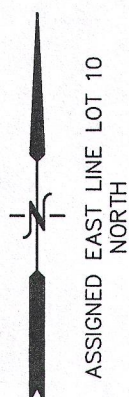

16' PUBLIC ALLEY

LEGEND
O = FOUND IRON PIPE STAKE
(xxx) = RECORDED AS ORIG. PLAT
{xxx} = RECORDED AS PRIOR SURVEY

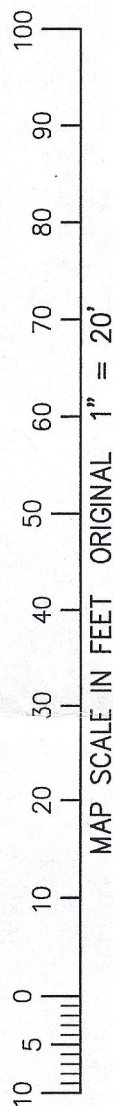

LOT 9

LOT 11

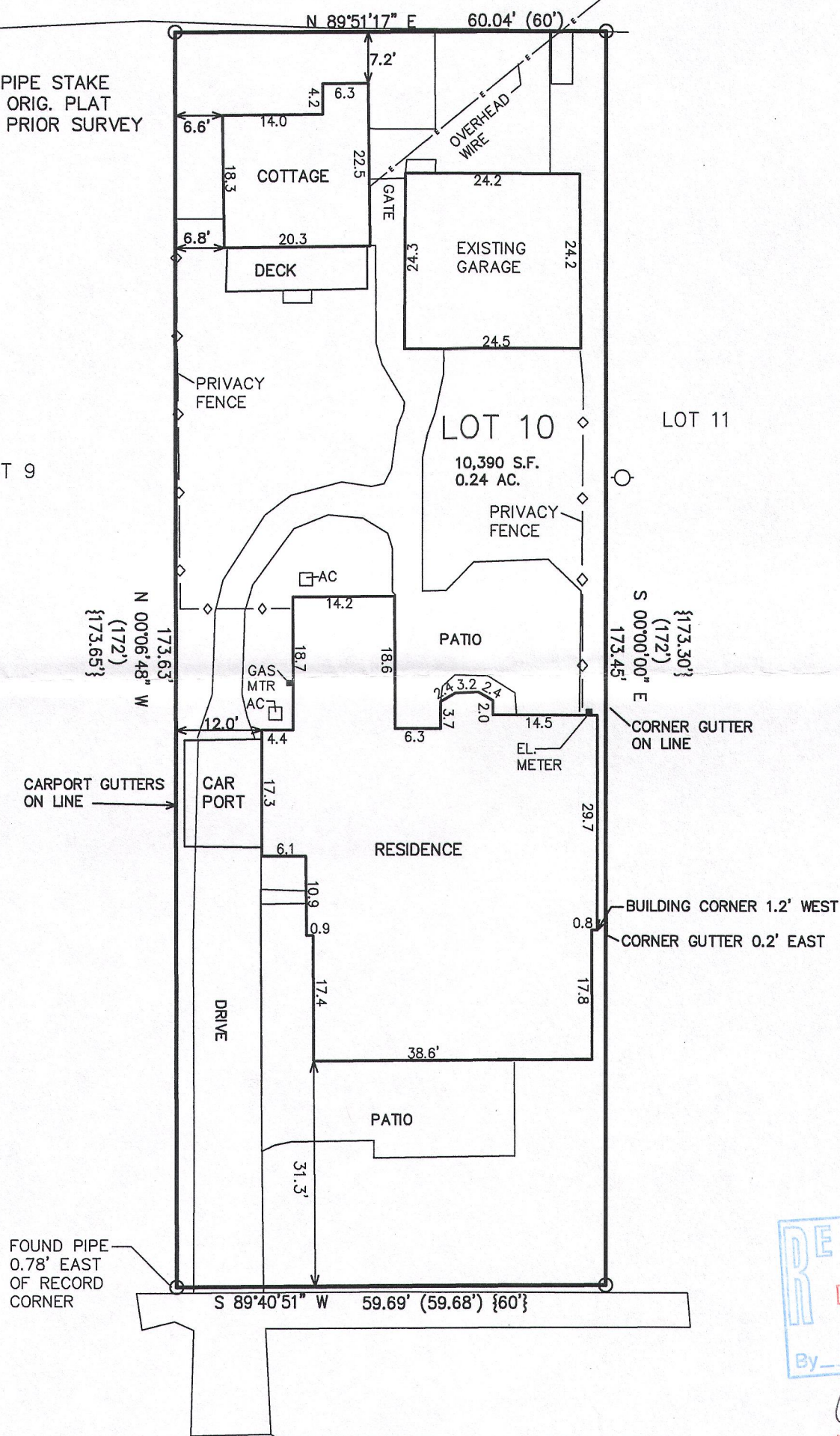

S.T.H. "50" MAIN STREET

NOTE: COPIES OF THIS MAP TO WHICH THE FOLLOWING CERTIFICATE WILL APPLY SHOW SURVEYOR'S ORIGINAL SEAL AND SIGNATURE IN RED INK. COPIES BY ANY OTHER MEANS MAY HAVE ALTERATIONS WHICH DO NOT REPRESENT THE SURVEYOR'S WORK PRODUCT.

I HEREBY CERTIFY THAT THE ABOVE DESCRIBED PROPERTY HAS BEEN SURVEYED UNDER MY DIRECTION AND THAT THE ABOVE MAP IS A TRUE REPRESENTATION THEREOF AND SHOWS THE SIZE AND LOCATION OF THE PROPERTY, ITS EXTERIOR BOUNDARIES, THE LOCATION OF ALL VISIBLE STRUCTURES, AND DIMENSIONS OF ALL PRINCIPLE BUILDINGS THEREON, BOUNDARY FENCES, APPARENT EASEMENTS, ROADWAYS, AND VISIBLE ENCROACHMENTS, IF ANY. THIS SURVEY IS MADE FOR THE USE OF THE PRESENT OWNERS OF THE PROPERTY, AND ALSO THOSE WHO PURCHASE, MORTGAGE, OR GUARANTEE THE TITLE THERETO WITHIN ONE YEAR FROM THE DATE HEREOF.

DATED: AUGUST 7, 2015

PETER S. GORDON R.L.S. 2101

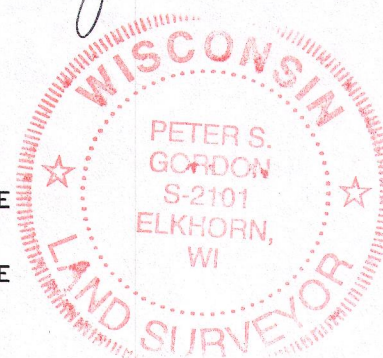
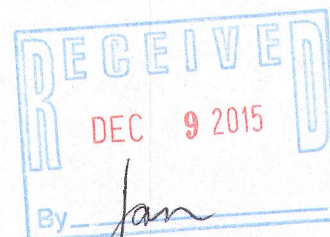

PROJECT: 7495
DATE: 11-12-2007
SHEET 1 OF 1