

FARRIS, HANSEN & ASSOC. INC.

7 RIDGWAY COURT- P.O. BOX 437
ELKHORN, WISCONSIN 53121
PHONE (262) 723-2098
FAX (262) 723-5886

ORDERED BY: BOB KELLER
1508 DODGE STREET
LAKE GENEVA, WI.

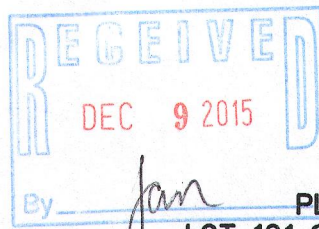

PLAT OF SURVEY
LOT 121 STURWOOD ADDITION #5
LOCATED IN SEC. 35, T2N, R17 E.
CITY OF LAKE GENEVA, WALWORTH COUNTY, WI.

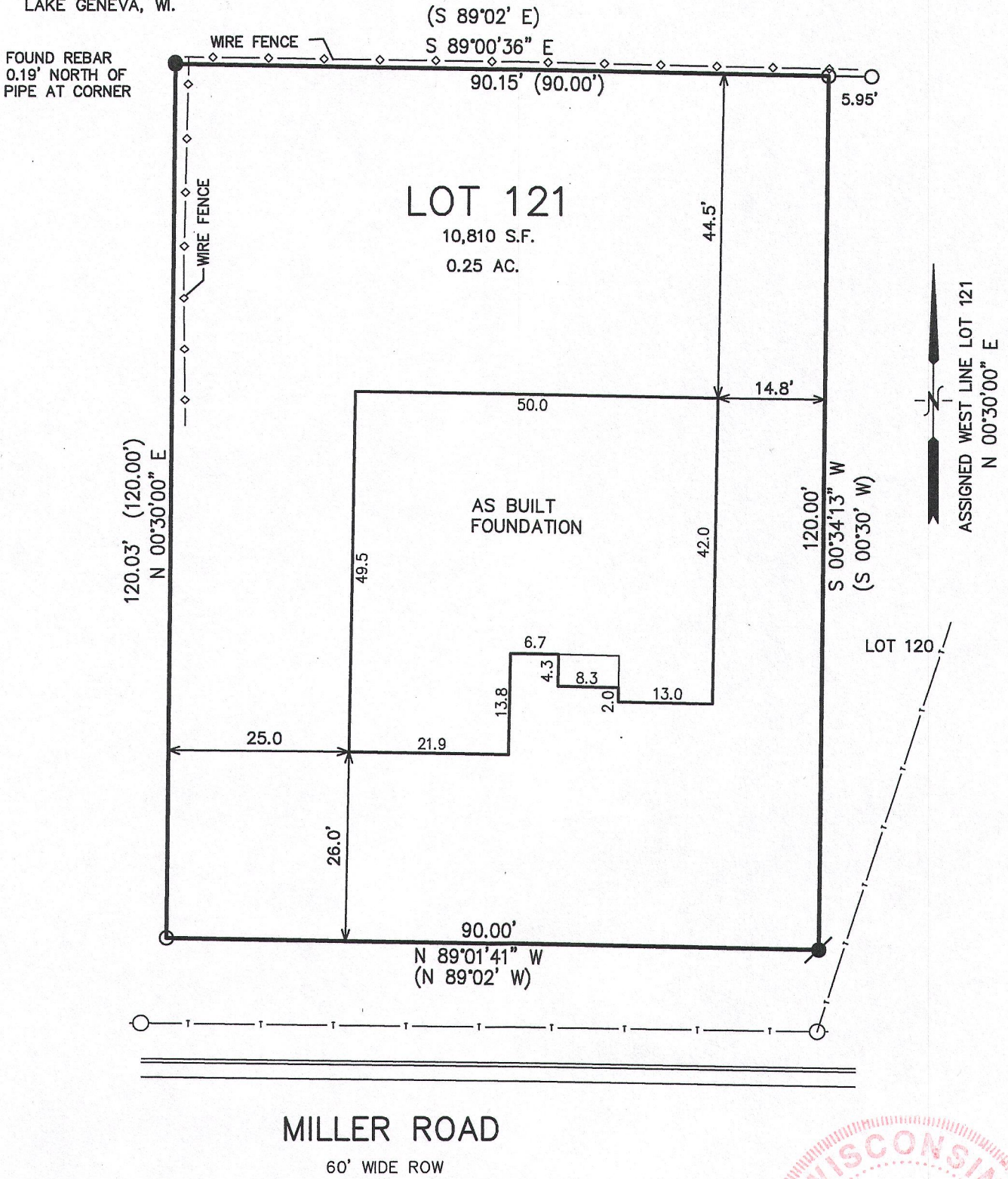

MILLER ROAD

60' WIDE ROW

NOTE: COPIES OF THIS MAP TO WHICH THE FOLLOWING CERTIFICATE WILL APPLY SHOW SURVEYOR'S ORIGINAL SEAL AND SIGNATURE IN RED INK. COPIES BY ANY OTHER MEANS MAY HAVE ALTERATIONS WHICH DO NOT REPRESENT THE SURVEYOR'S WORK PRODUCT.

I HEREBY CERTIFY THAT THE ABOVE DESCRIBED PROPERTY HAS BEEN SURVEYED UNDER MY DIRECTION AND THAT THE ABOVE MAP IS A TRUE REPRESENTATION THEREOF AND SHOWS THE SIZE AND LOCATION OF THE PROPERTY AND ITS EXTERIOR BOUNDARIES. THIS SURVEY IS MADE FOR THE USE OF THE PRESENT OWNERS OF THE PROPERTY, AND ALSO THOSE WHO PURCHASE, MORTGAGE, OR GUARANTEE THE TITLE THERETO WITHIN ONE YEAR FROM THE DATE HEREOF.

DATED: SEPTEMBER 11, 2015

REVISED 10/15/2015-KB
ADJUST LOCATION OF
PROPOSED RESIDENCE

REVISED 11-3-2015
TO SHOW SIZE & LOCATION
OF AS BUILT FOUNDATION

LEGEND

- = FOUND IRON PIPE STAKE
- = FOUND IRON REBAR STAKE
- = SET IRON REBAR STAKE
- (XXX) = RECORDED AS

PETER S. GORDON R.L.S. 2101

PROJECT NO. 9364
DATED: 09-11-2015
SHEET 1 OF 1 SHEETS

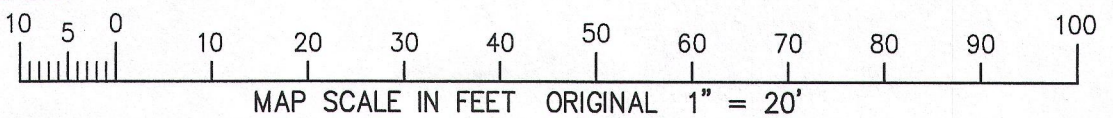

2875-7

007-3203

NOV 03 2015

