

619149

Plat Sec. # 34

RECORDED IN VOL. 1
PAGE 34
C. H. Hallberg
NOV 3 PM 1 34

W.C. HALLBERG
REC'D
WALWORTH COUNTY, WIS.
H. H. Kolb
150/100

CERTIFIED SURVEY NO. 34

HAROLD H. KOLB
REGISTERED PROFESSIONAL LAND SURVEYOR
STATE OF WISCONSIN
LAKE GENEVA, WIS. 53147

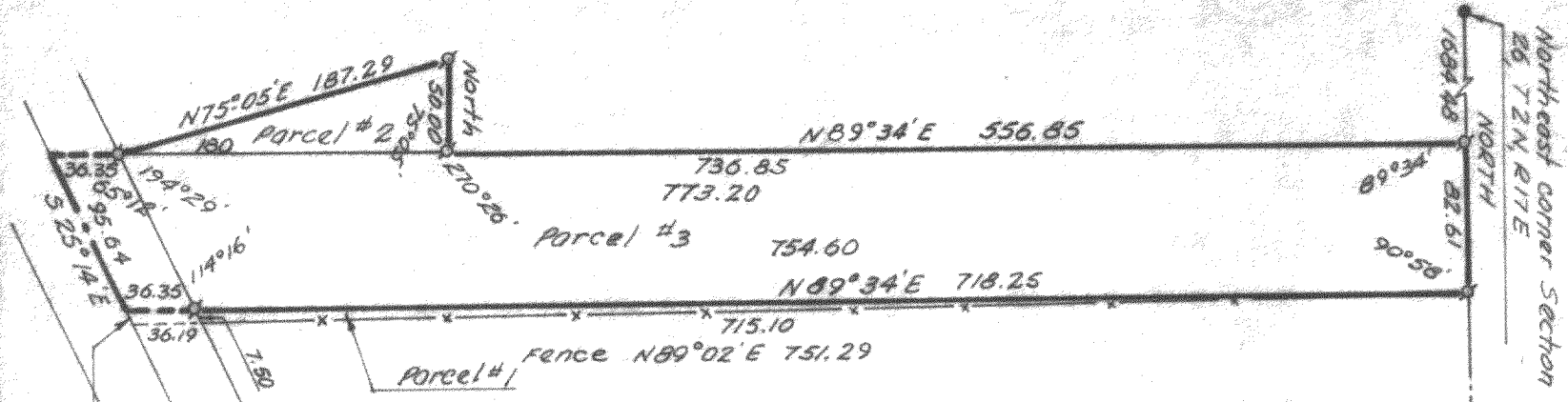

PLAT OF SURVEY OF
A parcel of land located in the Northeast $\frac{1}{4}$ of Section
26, T 2 N, R 17 E, City of Lake Geneva, Walworth County,
Wisconsin and described as follows; to-wit: Commencing
at the Northeast corner of said Section 26, thence
South 1684.48 feet to the place of beginning; thence
continue South 82.61 feet; thence S $89^{\circ}02'$ W 751.29 feet
along a fence line to the centerline of Old U.S. Hwy.
12; thence N $25^{\circ}14'$ W 103.52 feet along said centerline;
thence N $89^{\circ}34'$ E 36.35 feet; thence N $75^{\circ}05'$ E 187.29 feet;
thence South 50.00 feet; thence N $89^{\circ}34'$ E 556.85 feet
to the place of beginning.

State of Wisconsin) ss
County of Walworth)
I, Harold H. Kolb, do hereby certify that I have surveyed
the property hereon described according to the official
records, and that the plat hereon is a correct representation
of all lot lines, and fully complies with Chapter 236.34
of the Wisconsin Statutes of 1961.

Harold H. Kolb

Harold H. Kolb, Wisconsin Surveyor, S-187
DATE: October 23, 1969

Note:
Iron pipe are 1"x24", Min. Wt. 1.13#/lin. ft.

OWNER: Charles Hallberg

N

LEGEND

- Ø - IRON PIPE FOUND
- - CONCRETE MONUMENT
- - - FENCE LINE

SCALE - 1" = 100'

WISCONSIN
HAROLD H. KOLB
S-187
LAKE GENEVA,
WIS.
LAND SURVEY

7-320