

PREPARED FOR :
DIANE KRAUSE
SHORWEST REALTY
LAKE GENEVA, WI. 53147

PLAT OF SURVEY

- OF -

PATHFINDER SURVEYING INC.
(formerly)
J.K. SURVEYING INC.
P.O BOX 322
LAKE GENEVA, WI. 53147
WWW.PATHFINDERSURVEYING.NET
262-248-8303

LOT 66, H.E. WELLS ADDITION TO THE CITY OF LAKE GENEVA, LOCATED IN THE
NW 1/4 OF SRCTION 1, TOWN 1 NORTH, RANGE 17 EAST, CITY OF LAKE GENEVA,
COUNTY OF WALWORTH AND STATE OF WISCONSIN.

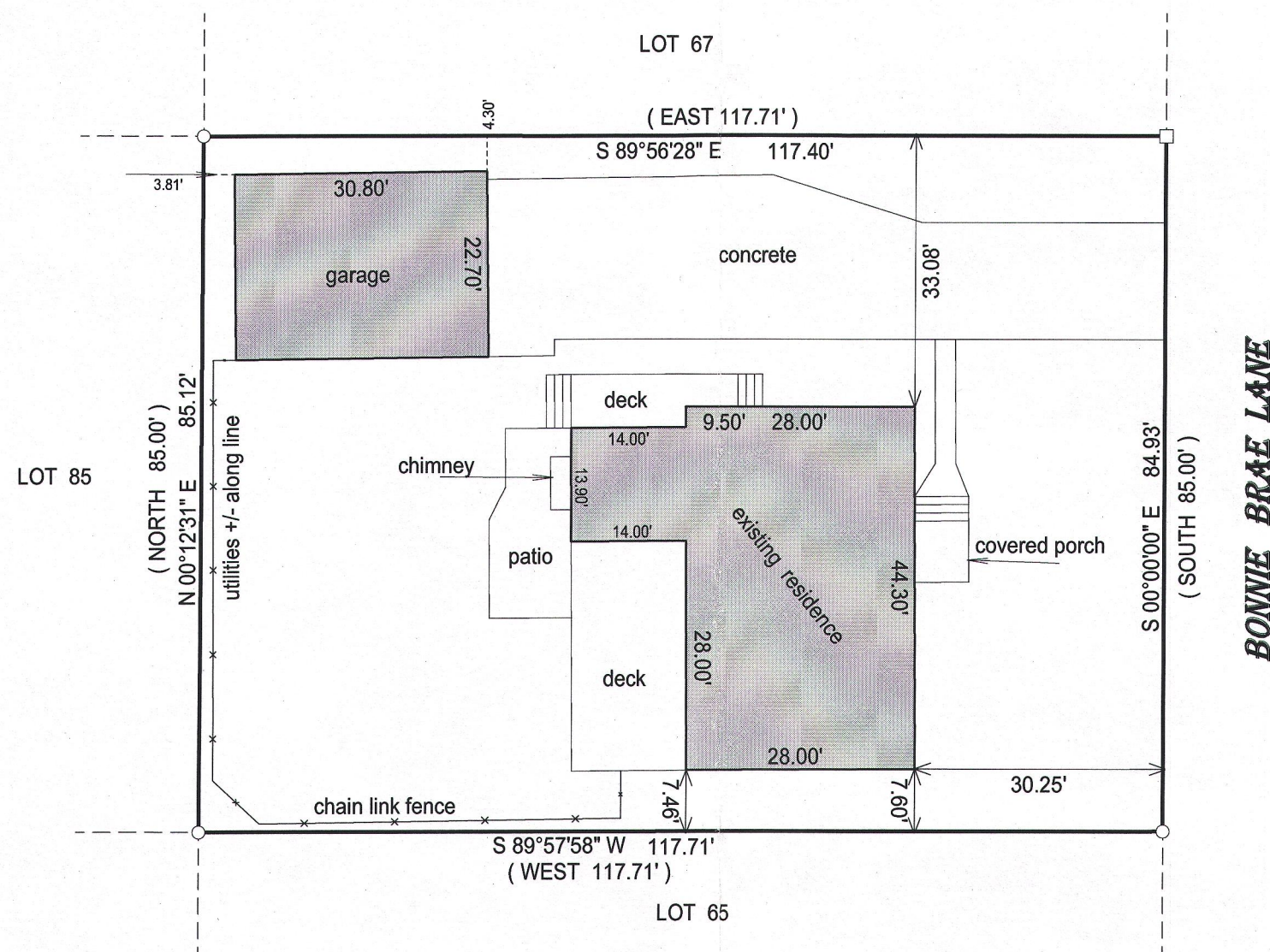
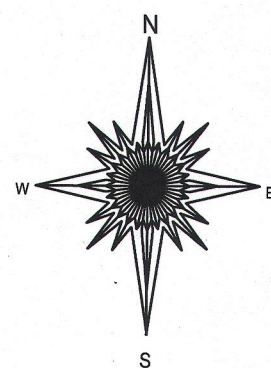

- () = recorded as
□ = found iron bar
○ = found iron pipe
● = set iron pipe
■ = set iron bar

SCALE 1" = 20'

JOB # 15-184

TAX ID # ZWE00066

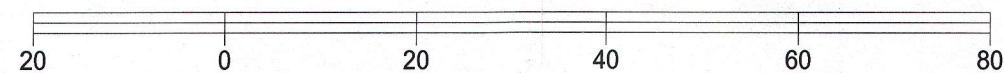

BASIS OF BEARING OF THIS PLAT: THE WEST LINE OF BONNIE BRAE WAS ASSUMED
TO BEAR BEAR NORTH / SOUTH.

"I hereby certify that I have surveyed the above described property and that the above
map is a true representation of its exterior boundary and shows the size and location of
all visible structures, apparent easements and encroachments if any."

This survey is made for the present owners of the property, and those who
purchase, mortgage, or guarantee the title thereto, within one year from
the date hereof.

DATED THIS 15TH DAY, OF JUNE, 2015.

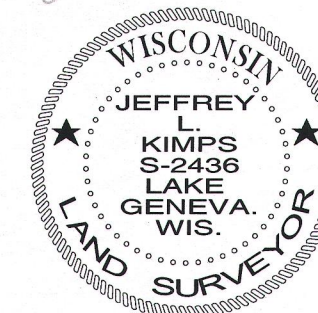
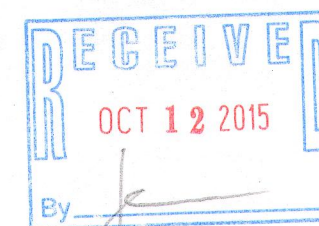

JEFFREY L KIMPS S - 2436
Wisconsin Professional Land Surveyor
(original if signed in red)

ZWE-66 007-3186