

ORDERED BY: BASSO BUILDERS, INC.  
405 SKYLINE ROAD  
LAKE GENEVA, WI 53147

PLAT OF SURVEY

LOT 43, TOWNLINE TRAILS SUBDIVISION, LOCATED IN  
PART OF THE NORTHEAST 1/4 OF THE NORTHWEST 1/4  
AND THE SOUTHEAST 1/4 OF THE NORTHWEST 1/4 OF  
SECTION 6, ALL IN TOWN 1 NORTH, RANGE 18 EAST,  
CITY OF LAKE GENEVA, WALWORTH COUNTY, WISCONSIN

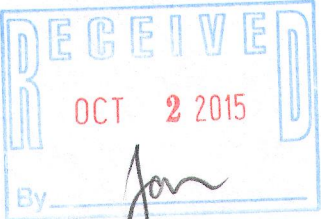

LEGEND

- FOUND IRON ROD
- FOUND IRON PIPE
- SET IRON ROD, 18" LONG, WEIGHING 1.5 LBS./LINEAL FT., 3/4" DIA.
- RECORDED AS DIMENSION

SCALE: 1 INCH = 20 FEET

"I hereby certify that the above described property has been surveyed by me or under my direction and that the above map is a true representation thereof and shows the size and location of the property, its exterior boundaries, the location of all visible structures and dimensions of all principal buildings thereon, boundary fences, apparent easements, roadways and visible encroachments, if any."  
"This survey is made for the use of the present owners of the property, and also those who purchase, mortgage, or guarantee the title thereto within one year from date hereof."

*Mark L. Miritz*  
MARK L. MIRITZ  
WISCONSIN PROFESSIONAL  
LAND SURVEYOR S-2582

REVISED SEPT. 22, 2015 TO  
SHOW FOUNDATION "AS BUILT"

DATE: SEPT. 2, 2015 JOB NO. 15.901

LOT 42

CUMBERLAND TRAIL  
60' WIDE

LOT 43  
12,360 SQ. FT.

LOT 44

LOT 48

EXISTING FOUNDATION

20' WIDE DRAINAGE &  
PUB. UTILITY EASEMENT

12' PUB. UTILITY  
EASEMENT

PLATTED NORTH

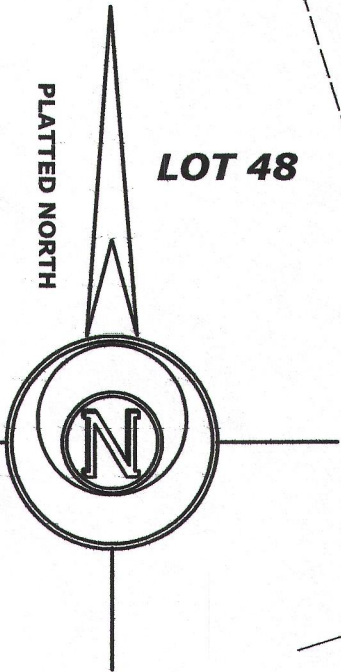

(N 17°25'44" W 58.26')  
(N 17°27'33" W 58.28')

(N 17°25'44" W 96.57')  
(N 17°27'33" W 95.70')

(N 72°36'59" E 128.73')  
(N 72°42'59" E 128.83')

(S 17°23'01" E 93.40')  
(S 17°21'43" E 93.40')

R=470.00' L=2.98'  
CH=S 17°10'48" E 2.98'  
(S 17°12'06" E)

(N 73°01'23" E 128.66')  
(N 72°58'48" E 128.64')

2TT-43

007-3184