

HAROLD H. KOLB

REGISTERED PROFESSIONAL LAND SURVEYOR
LAKE GENEVA, WISCONSIN

GENEVA 97 38 97 33 97 23 STREET

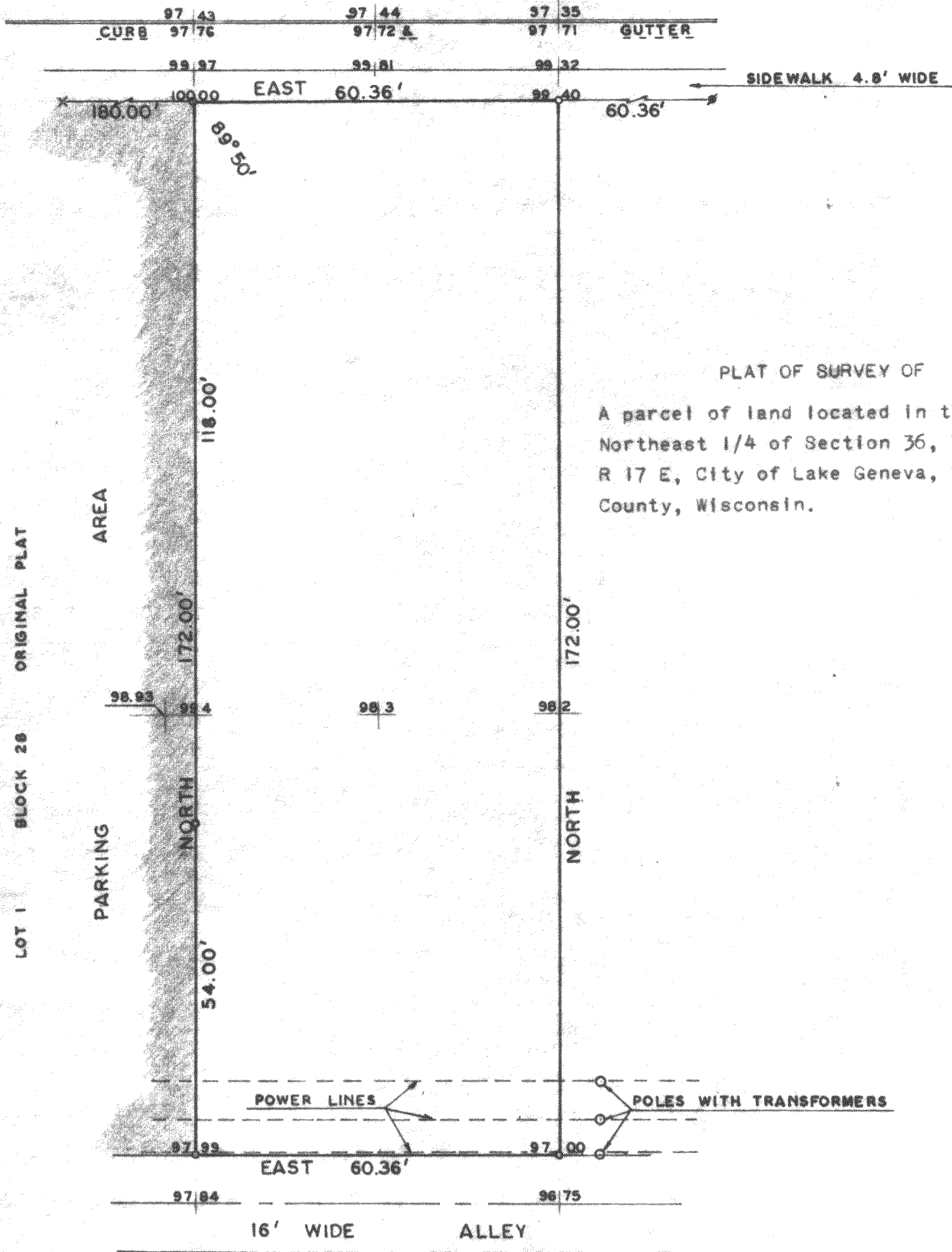

PLAT OF SURVEY OF

A parcel of land located in the
Northeast 1/4 of Section 36, T 2 N,
R 17 E, City of Lake Geneva, Walworth
County, Wisconsin.



SCALE: 1" = 20'

LEGEND

- - IRON PIPE FOUND
- - IRON PIPE PLACED
- - CONCRETE MONUMENT
- X - SPIKE
- ✕ - CUT CROSS
- - IRON ROD FOUND
- 98.3 - ELEVATION



I, HAROLD H. KOLB, DO HEREBY CERTIFY THAT I HAVE
SURVEYED THE PROPERTY HEREON DESCRIBED ACCORDING
TO THE OFFICIAL RECORDS, AND THAT THE PLAT HEREON
IS A CORRECT REPRESENTATION OF THE LOT LINES.

Harold H. Kolb
HAROLD H. KOLB
WISCONSIN REGISTERED LAND SURVEYOR, S-187
DATE September 10, 1968

Revised: August 25, 1969

7-218