

PREPARED FOR
DIANE URLAKIS
KEEFE REAL ESTATE
LAKE GENEVA, WI

PLAT OF SURVEY

- OF -

PATHFINDER SURVEYING INC.
(formerly)
J.K. SURVEYING INC.
P.O. BOX 322
LAKE GENEVA, WI. 53147
WWW.PATHFINDERSURVEYING.NET
262-248-8303

LOT 2 CHELSEA MEADOWS, A SUBDIVISION LOCATED IN THE SW 1/4
OF THE NW 1/4 OF SECTION 8, TOWN 1 NORTH, RANGE 18 EAST, CITY
OF LAKE GENEVA, COUNTY OF WALWORTH AND STATE OF WISCONSIN.

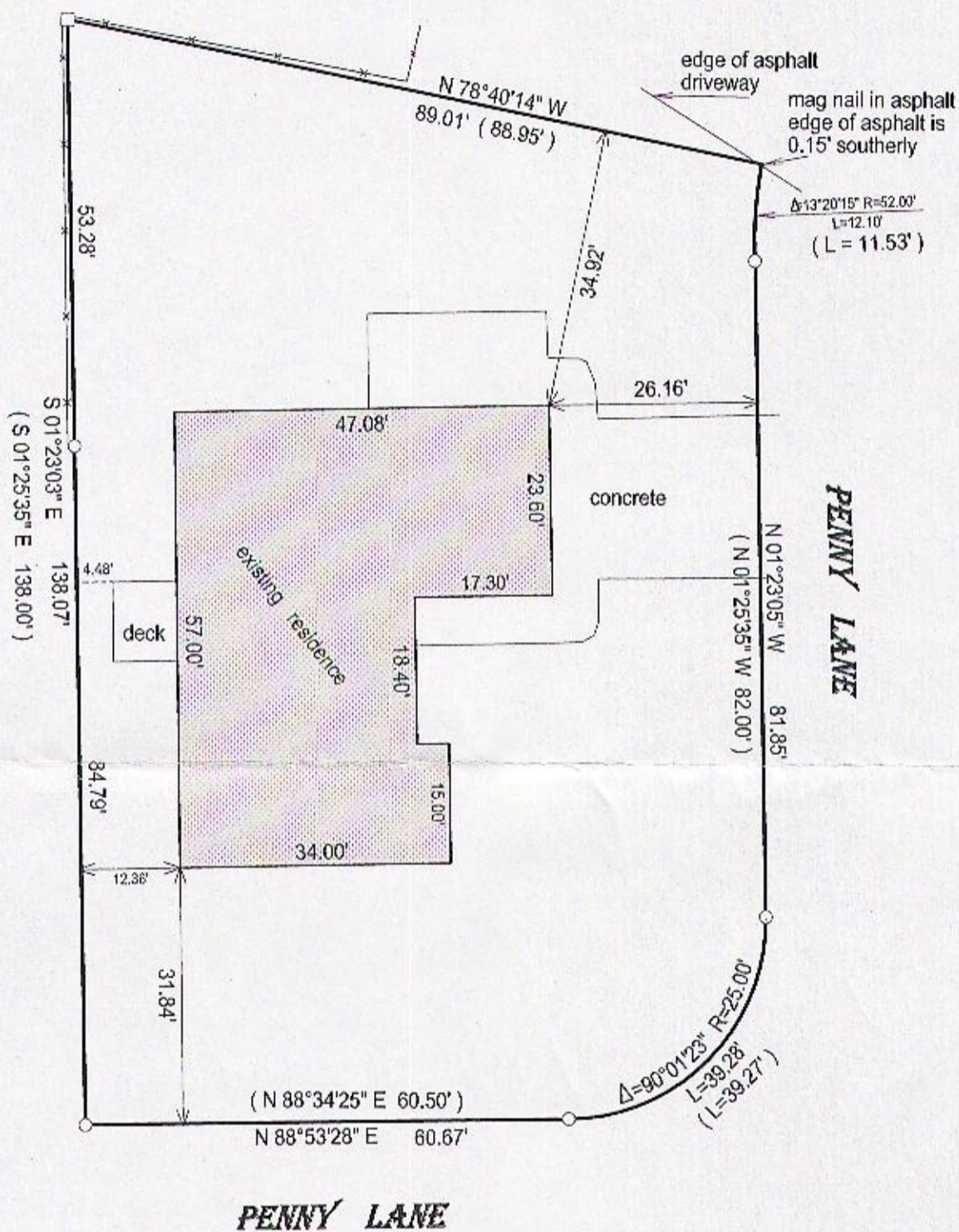

PENNY LANE

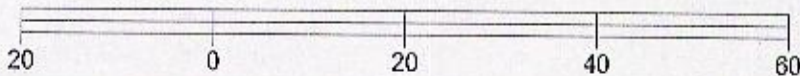
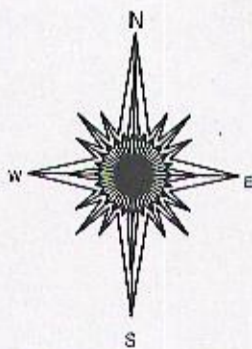

BASIS OF BEARING OF THIS PLAT: THE SUBDIVISION PLAT OF RECORD.

I hereby certify that I have surveyed the above-described property and the above map is a true representation thereof and shows the size and location of the property, its exterior boundaries, the location and dimensions of all structures thereon, fences, appurtenant easements and roadways and visible encroachments if any.

This survey is made for the present owners of the property, and those who purchase, mortgage, or guarantee the title thereto, within one year from the date hereof.

DATED THIS 21ST DAY OF MAY, 2015.

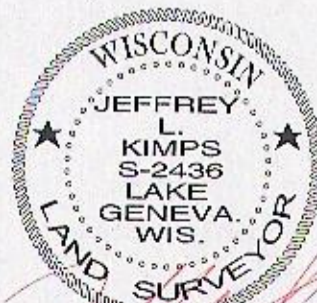

JEFFREY L. KIMPS S-2436
Wisconsin Registered Land Surveyor
(original if signed in red)

() = recorded as

□ = found iron bar

○ = found iron pipe

● = set iron pipe

■ = set iron bar

SCALE 1" = 20'

JOB # 15-151

TAX ID #
ZCHM00002

007-3172