

PLAT OF SURVEY

- OF -

PATHFINDER SURVEYING INC.
(formerly)
J.K. SURVEYING INC.
P.O BOX 322
LAKE GENEVA, WI. 53147
WWW.PATHFINDERSURVEYING.NET
262-248-8303

LOTS 16, 17 AND THE SOUTH 1/2 OF LOT 18 OAKDALE ESTATES, A
SUBDIVISION LOCATED IN THE SE 1/4 OF SECTION 26, TOWN 2
NORTH, RANGE 17 EAST, CITY OF LAKE GENEVA, WALWORTH
COUNTY, WISCONSIN.

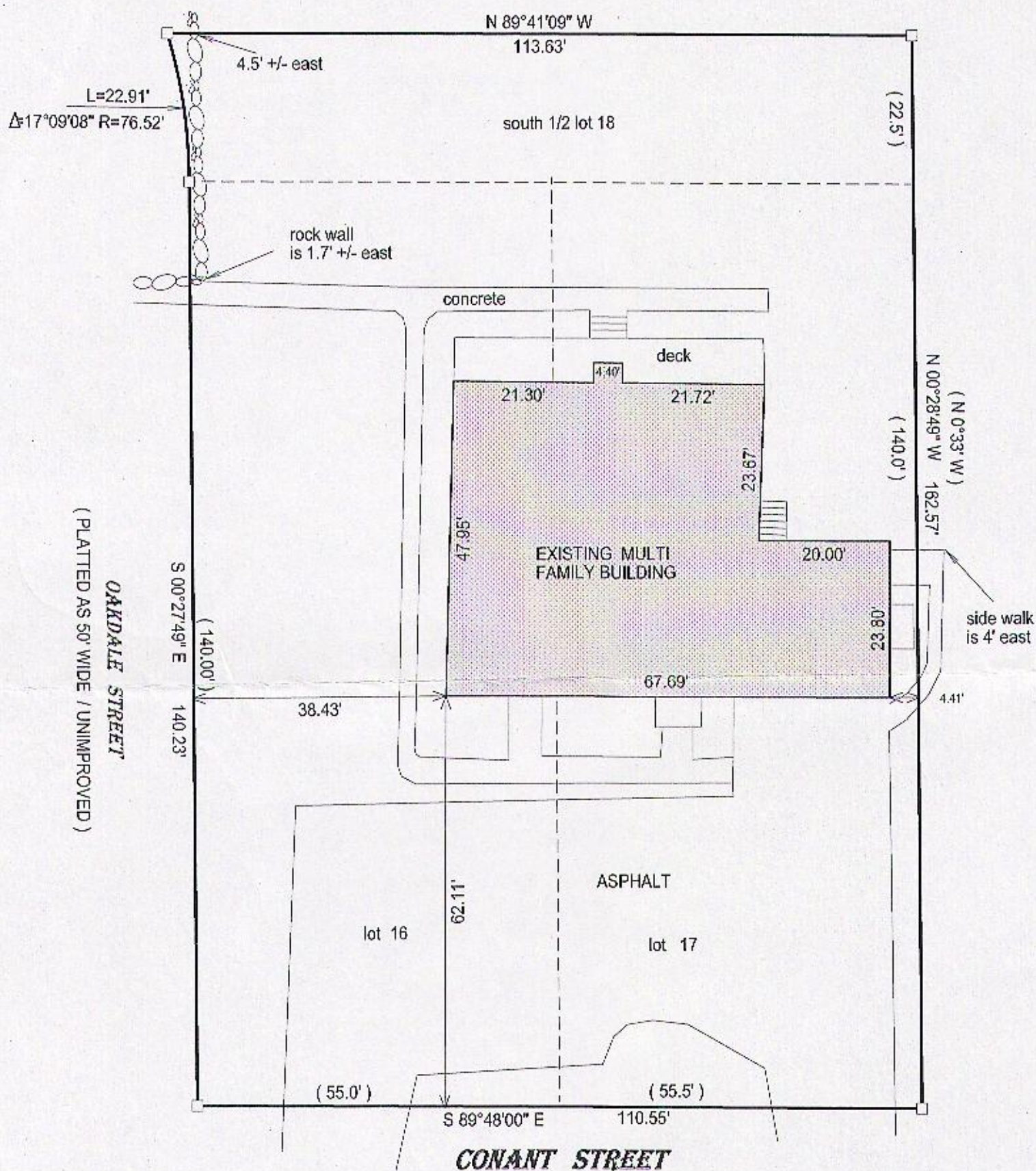

- () = recorded as
- = found iron bar
- = found iron pipe
- = set iron pipe
- = set iron bar

SCALE 1" = 20'

JOB # 15-135

TAX ID # ZOD00001B

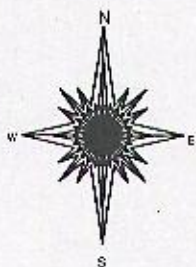

20 0 20 40 60

BASIS OF BEARING OF THIS PLAT: THE NORTH LINE OF CONANT ST.
WAS ASSUMED TO BEAR S 89°25' E AS SHOWN ON THE RECORD PLAT.

I hereby certify that I have surveyed the above- described property and the
above map is a true representation thereof and shows the size and
location of the property, its exterior boundaries, the location and
dimensions of all structures thereon, fences, apparrant easements and
roadways and visible encroachments if any.

This survey is made for the present owners of the property, and those who
purchase, mortgage, or guarantee the title thereto, within one year from
the date hereof.

DATED THIS 15TH DAY OF MAY, 2015.

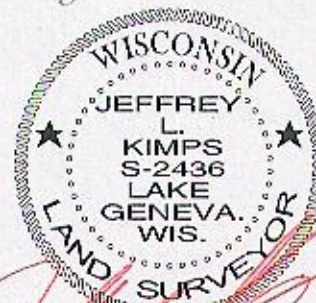
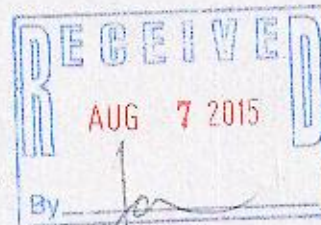

JEFFREY L. KIMPS S - 2436
Wisconsin Registered Land Surveyor
(original if signed in red)

007-3171