

PREPARED FOR
JANE St. JOHN
COLDWELL BANKER HONIG-BELL
226 BROAD ST.
LAKE GENEVA, WI. 53147

PLAT OF SURVEY

- OF -

PATHFINDER SURVEYING INC.
(formerly)
J.K. SURVEYING INC.
P.O BOX 322
LAKE GENEVA, WI. 53147
WWW.PATHFINDERSURVEYING.NET
262-248-8303

LOT 36 OF MEADOWLAND SUBDIVISION, LOCATED IN THE SW 1/4
AND SE 1/4 OF THE SW 1/4 OF SECTION 31, TOWN 2 NORTH,
RANGE 18 EAST OF THE FOURTH PRINCIPAL MERIDIAN, CITY OF
LAKE GENEVA, COUNTY OF WALWORTH AND STATE OF
WISCONSIN.

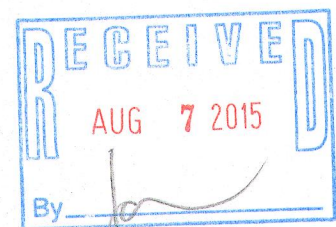
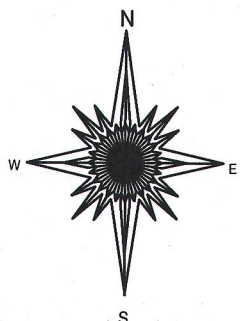
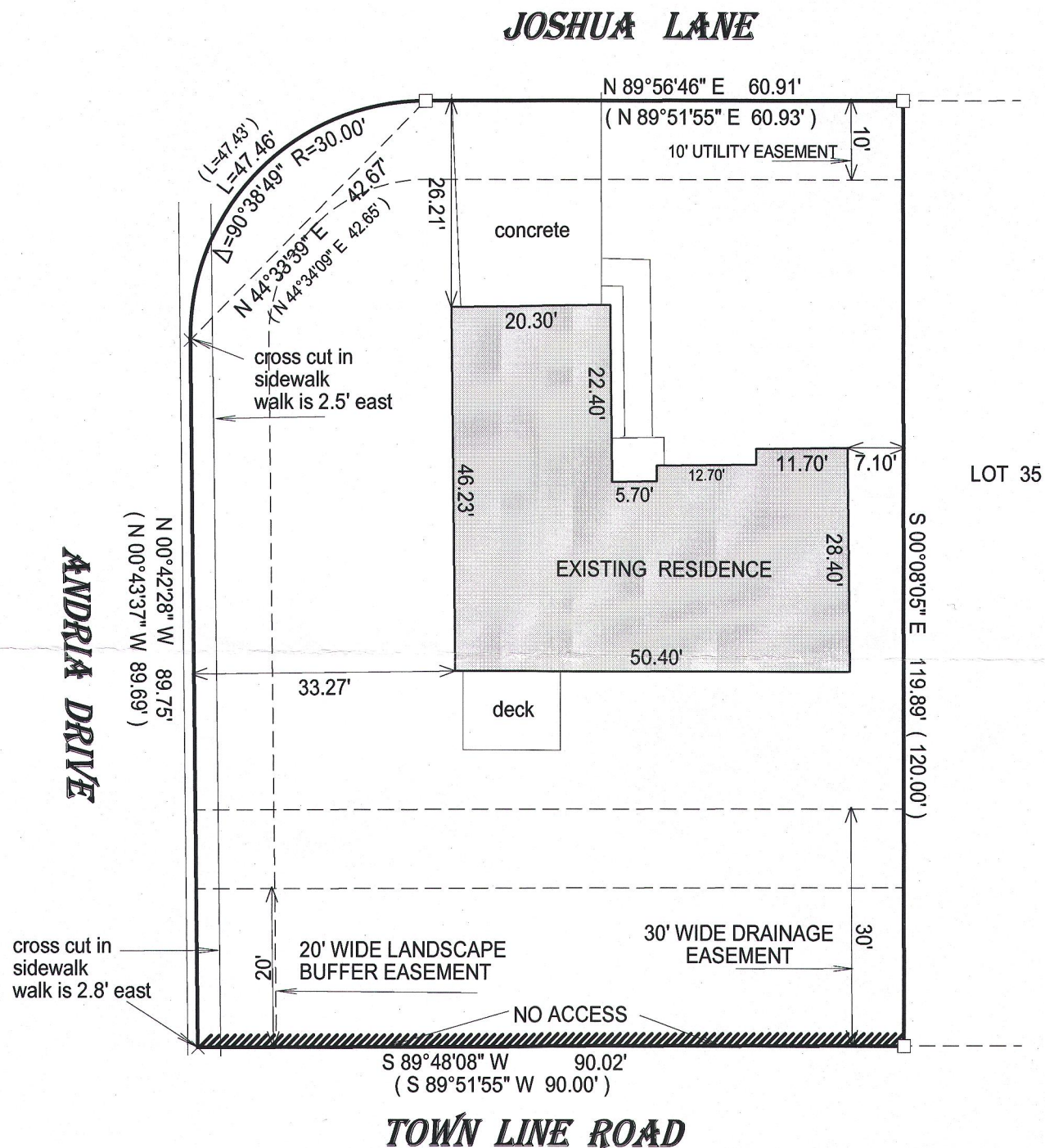

- () = recorded as
□ = found iron bar
○ = found iron pipe
● = set iron pipe
■ = set iron bar

SCALE 1" = 20'

JOB # 15-88

TAX ID # ZMEA00036

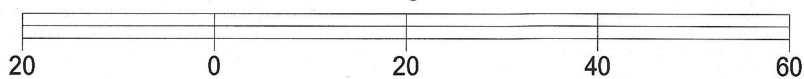

THE EAST LINE OF LOT 36 WAS ASSUMED TO BEAR S00°08'05" E
AS SHOWN ON THE RECORD PLAT.

I hereby certify that I have surveyed the above- described property and the
above map is a true representation thereof and shows the size and
location of the property, its exterior boundaries, the location and
dimensions of all structures thereon, fences, apparrant easements and
roadways and visible encroachments if any.

This survey is made for the present owners of the property, and those who
purchase, mortgage, or guarantee the title thereto, within one year from
the date hereof.

DATED THIS 10TH DAY OF APRIL, 2015.



JEFFREY L KIMPS S - 2436
Wisconsin Registered Land Surveyor
(original if signed in red)

ZMEA-36 007-3166